

LANDMARK SPINNING INDUSTRIES LIMITED

NOTES;

1. The Share Transfer Books of the Company will remain closed from June 20, 2022 to June 27, 2022 (both days inclusive). Transfer received at the registered office of the company / by our Share Registrar, M/S.F. D Registrar Services (Pvt) Limited Room No 1705, 17th Floor Saima Trade Tower A. I.I. Chundriger Road, Karachi by the close of business hour up to 05 pm on 19 June, 2022 will be treated in time for this purpose.

2. Appointment of Proxies and Attending EOGM:

i) A member eligible to attend and vote at the Meeting may appoint another member as his/her proxy to attend, and vote instead of him/her.

ii) A blank instrument of proxy applicable for the meeting is being provided with the notice sent to members. Further copies of the instrument of proxy may be obtained from the registered office of the Company during normal office hours.

iii) A duly completed instrument of proxy and the power of attorney or other authority (if any), under which it is signed or a notarized certified copy of such power or authority must, to be valid, be deposited at the registered office not less than 48 hours before the time of the meeting. Attested copies of valid CNIC or the passport of the member and the Proxy shall be furnished with the Proxy Form.

iv) In case of corporate entity, the Board of Directors' Resolution / Power of Attorney with specimen signature shall be submitted with proxy form.

v) The owners of the physical shares and the shares registered in the name of Central Depository Company of Pakistan Ltd. (CDC) and / or their proxies are required to produce their original Computerized National Identity Card (CNIC) or Passport (in case of foreign nationals) for identification purpose at the time of attending the meeting.

3. Members are requested to notify any changes in their addresses immediately to the Share Registrar M/S.F. D Registrar Services (Pvt) Limited.

4. Members, who have not yet submitted attested photocopy of their valid CNIC along with folio number are requested to send the same, at the earliest, directly to the Company's Share Registrar.

5. A copy of the scheme, the statement required under S. 134(3) of the Companies Act, 2017 and a statement of material facts explaining the effect of the scheme are annexed herewith. Further copies of such annexures may be obtained by the members from the registered office of the Company at 1st Floor Cotton Exchange Building, I.I. Chundriger Road, Karachi on application during normal office hours prior to the scheduled meeting.

6. A draft of the resolution proposed to be considered by the members of the Company is being attached herewith as required by S.140(1) of the Companies Act, 2017

6. Video Conference Facility will be provided to members who hold at least 10% or more shareholding, enabling them to participate in the AGM. They will be entertained subject to availability of such facility in that city and receipt of the Consent Form 7 days before holding of Extra Ordinary General Meeting. Consent FORM is available for the purpose on Company's website.



1st Floor, Cotton Exchange Building, I.I. Chundriger Road, Karachi, (PAKISTAN).
Tel:021-32412946 (4 Lines) Fax: 32416725

LANDMARK SPINNING INDUSTRIES LIMITED

DRAFT RESOLUTION TO BE PLACED BEFORE THE MEMBERS OF LANDMARK SPINNING INDUSTRIES LIMITED AT THE EXTRA ORDINARY GENERAL MEETING:

WHEREAS it is proposed that by means of a Scheme of Arrangement, M/s. Liven Pharmaceuticals (Pvt.) Limited. shall, along with all their respective assets and liabilities, be amalgamated with and merged into M/s. Landmark Spinning Industries Limited. In exchange for the issuance of ordinary shares of M/s. Landmark Spinning Industries Limited. to the shareholders respectively, in accordance with the Scheme of Arrangement. This will result in the dissolution without winding up of M/s. Liven Pharmaceuticals (Pvt.) Limited and the surviving entity shall be referred to and be renamed as M/s. Liven Pharma Limited

"IT IS THEREFORE RESOLVED

That subject to the approval of the High Court, the draft Scheme of Arrangement under Sections 279-283 and 285 of the Companies Act, 2017 between M/s: Liven Pharmaceuticals (Pvt.) Limited and M/s. Landmark Spinning Industries Limited., which is attached as Schedule 'A' herewith, and initialed by the chairman of the Meeting for purposes of identification, is hereby approved, adopted and agreed."

STATEMENT UNDER S.134(3) OF THE COMPANIES ACT, 2017

1. Judicial Companies Miscellaneous Petition No. 11 of 2022 has been filed in the Honourable High Court of Sindh at Karachi under S.279-283 and 285 of the Companies Act, 2017 for sanction of (and for other orders) in respect of the Scheme of Arrangement (hereinafter referred to as the "Scheme") between M/s. Landmark Spinning Industries Limited and M/s. Liven Pharmaceuticals (Pvt.) Limited. (Hereinafter collectively referred to as the "Petitioners") and their respective members. In that proceeding, the Honourable Court has, through



1st floor, Cotton Exchange Building, I.I. Chundrigar Road, Karachi, (PAKISTAN).

Tel:021-32412946 (4 Lines) Fax: 32416725

LANDMARK SPINNING INDUSTRIES LIMITED

Order dated 20th May 2022, directed the convening of separate meetings of the members and creditors, as applicable, of each of the companies for seeking their agreement to the Scheme.

2. That the Board of Directors of the Petitioner Nos. 1 and 2 have considered various options ways and means available to improve their business with the ultimate aim of maximizing shareholder returns. They have accordingly formulated the Scheme annexed herewith. The Petitioners intend to enter into the Scheme whereby the Petitioner No.1 shall, along with all their respective assets and liabilities, be amalgamated with and into the Petitioner No. 2 in exchange for the issuance of ordinary shares of Petitioner No. 2 (M/s. Landmark Spinning Industries Limited.) to the shareholders of Petitioner No 1 (M/s. Liven Pharmaceuticals (Pvt.) Limited.), in accordance with Article 05 of the Scheme this will result in the dissolution without winding up of the Petitioner No. 1.
3. In light of the aforesaid, the Scheme has been prepared. The respective Boards of the Petitioners have approved the Scheme and resolved to commence with the process to effect the Scheme and to take all such steps as are necessary in this regard and for submission of the Scheme to the Honourable High Court pursuant to S.279-283 and 285 of the Companies Act, 2017. A copy of the Scheme is attached herewith and the same may also be inspected by the members of the company during business hours at the registered office of the company.
4. Under S. 279(2) of the Companies Act, 2017, a majority in number representing three-fourths of the members of the companies present in the meeting should agree to the Scheme in order for the same to be sanctioned by the Honourable High Court. Hence, pursuant to the order dated 20th May 2022, passed in the aforesaid Judicial Companies Miscellaneous petition, an extra ordinary general meeting of the members of the Company will be held on Monday, 27th June 2022 at 03:00 p.m. at its registered office 1st Floor Cotton Exchange Building. I.I.



1st Floor, Cotton Exchange Building, I.I. Chundrigar Road, Karachi, (PAKISTAN).
Tel:021-32412946 (4 Lines) Fax: 32416725

LANDMARK SPINNING INDUSTRIES LIMITED

Chundrigger Road, Karachi to consider and if through fit approve, adopt and agree to the Scheme.

5. No director of the Company has any interest, whether directly or indirectly, except to the extent of their shareholding held by them in the Petitioner Companies and their employment within the said Companies. The Directors are also interested to the extent of remuneration and benefits as per the policy of the Company.

Dated: 31/05/2022

Place; Karachi



BY ORDER OF THE BOARD

Muhammed Aslam Ali

Company secretary

A handwritten signature in black ink, appearing to read "M. Aslam Ali".

**Form of Proxy
Extra Ordinary General Meeting
LANDMARK SPINNING INDUSTRIES LIMITED**

I/We.....
of
a member(s) of LANDMARK SPINNING INDUSTRIES LIMITED and holder of
ordinary share, do hereby appoint.....
of
or failing him
of.....

a member of LANDMARK SPINNING INDUSTRIES LIMITED, vide Registered Folio No.....
as my/our proxy to act on my/our behalf at Extra Ordinary General Meeting of the Company to be held on 27th June
2022 at 03:00 p.m. at 1st Floor, Cotton Exchange Building, I.I. Chundrigar Road, Karachi,

Signed thisday of.....2022

Signature.....

Name

Address

CNIC/Passport No.....

Affix Five
Rupees
Revenue
Stamp

(Signature should agree with the specimen signature registered with the Company)

NOTES:

1. No proxy shall be valid unless it is duly stamped with a revenue stamp worth Five Rupees.
2. In the case of Bank or Company, the proxy form must be executed under its Common seal and signed by its authorized person.
3. If this proxy form is signed under a Power of attorney or their authority then a notarially copy of that power of attorney/authority must be deposited along with this proxy form.
4. This form of proxy duly completed must be deposited at the Registered Office of the Company at least 48 hours before the time of holding the meeting.

پراکسی فارم
غیر معمولی جنرل میٹنگ
لینڈ مارک اسپننگ انڈسٹریز لمیٹڈ

میں / ہم.....

کے.....

لینڈ مارک اسپننگ انڈسٹریز لمیٹڈ کا ممبر اور آرٹنری شیئر.....

بولٹر، نامزدگی برائے

کا.....

لینڈ مارک اسپننگ انڈسٹریز لمیٹڈ کا ممبر رجسٹرڈ فولیو نمبر.....

غیر معمولی جنرل میٹنگ برائے کمیٹی جو 27 جون 2022 کو 03:00 بجے بمقام پہلی منزل
کائن ایکسچینج بلڈنگ آئی آئی چندریگر روڈ کراچی کے پراکسی عمل کا حقدار

2022..... ماہ..... دن

آویزہ چسپاں کریں
پانچ روپے
کارسیدی
ٹکٹ

دستخط.....

نام.....

پتہ.....

پاسپورٹ یا قومی شناختی کارڈ نمبر.....

آپ کی دستخط کمپنی میں موجود رجسٹرڈ دستخط کی طرح ہونی چاہیے۔

نوٹ

۱۔ پراکسی اس وقت تک قابل قبول نہ ہوگی جب تک اس میں 5 روپے کارسیدی ٹکٹ نہ ہوگا۔

۲۔ بینک یا کمپنی کی صورت میں پراکسی فارم پر سیل اور منظور شدہ دستخط لازم ہے۔

۳۔ اگر پراکسی فارم پاور آف اٹارنی کے ذریعے پیش کرتے وقت پاور آف اٹارنی پراکسی کے ساتھ منسلک کیا جائے۔

۴۔ پراکسی فارم کو میٹنگ سے 48 گھنٹے پہلے مکمل کر کے رجسٹرڈ آفس میں جمع کروایا جائے۔

SCHEME OF ARRANGEMENT
UNDER SECTION 279 TO 283 READ WITH SECTION 285 OF THE COMPANIES ACT, 2017

FOR

AMALGAMATION/ MERGER

BETWEEN

M/S. LIVEN PHARMACEUTICALS (PRIVATE) LIMITED

and its Members

AND

M/S. LANDMARK SPINNING INDUSTRIES LIMITED

and its Members



TABLE OF CONTENTS

DESCRIPTION	PAGE NUMBER
INTRODUCTION	
ARTICLE 1 Definitions	
ARTICLE 2 Objectives	
ARTICLE 3 Share Capital & Board of Directors	
ARTICLE 4 The Scheme	
ARTICLE 5 Consideration of Amalgamation & Issuance of Shares by LMSM	
ARTICLE 6 Discharge by LMSM of LPL Liabilities and Obligations	
ARTICLE 7 Effective Date	
ARTICLE 8 Miscellaneous	



ANNEXURES

DESCRIPTION

**PAGE
NUMBER**

LPL SHARE CAPITAL
Annexure A

LMSM SHARE CAPITAL
Annexure B

BALANCE SHEET OF LPL
Annexure C

BALANCE SHEET OF LMSM
Annexure D

SHARE SWAP RATIO CERTIFICATE
Annexure E

AGREEMENT DATED 15.04.2022 BETWEEN CREDITORS AND LMSM
Annexure F

VALUATION REPORT OF TRANSFER ASSETS
Annexure G

LIST OF MAJORITY SHAREHOLDERS OF LMSM
Annexure H



INTRODUCTION

LIVEN PHARMACEUTICALS (PRIVATE) LIMITED

LIVEN PHARMACEUTICALS (PRIVATE) LIMITED (hereinafter referred to as "LPL") was incorporated on 16.10.2015 is a leading pharmaceutical company in Pakistan validly existing under the laws of Pakistan and is primarily involved in the business of manufacturing of pharmaceutical products

LPL is private limited company and the authorized share capital of LPL is Rupees 500,000/- divided into 50,000 ordinary shares of Rupees 10/- each and the paid-up capital is Rupees 400,000/- divided into 40,000 ordinary shares of Rupees 10/- each. LPL's share capital details are available at **Annexure-A** to this Scheme. The Balance Sheet of LPL is also available at **Annexure-C**

LANDMARK SPINNING INDUSTRIES LIMITED

LANDMARK SPINNING INDUSTRIES LIMITED (herein after referred to as "LMSM") was incorporated in Pakistan, as a private Limited Company on 21.10.1991 and was converted into a public limited company on 30.04.1992 under the now repealed Companies Ordinance, 1984 and its share are listed on the Pakistan Stock Exchange. LMSM was primarily involved in the business of manufacturing and sale of yarn. However, LMSM's operations were suspended in the year 2002 and continue to remain suspended. As a consequence of which the SECP has issued an Order against LMSM to its Company Registration Office (CRO) at Karachi to take necessary action for its winding up and accordingly has been placed on the Defaulter Segment by the Pakistan Stock Exchange ("PSX").

The authorized share capital of LMSM is Rupees 150,000,000/- divided into 15,000,000 ordinary shares of Rupees 10/- each and an issued and paid up share capital of Rupees 121,237,000/- divided into 12,123,700 ordinary shares of Rupees 10/- each. LMSM's share capital details are available at **Annexure-B** to this Scheme. The Balance Sheet of LMSM is also available at **Annexure-D**.



ARTICLE 1

DEFINITIONS

In this Scheme of Arrangement, unless the subject or context otherwise requires, the following expressions shall bear the meanings specified against them below:

"**APPOINTED DATE**" means the cut-off date fixed for transfer and amalgamation of the Undertaking as well as assets and liabilities of **LPL** into **LMSM**, i.e. 01.01.2022.

"**COURT**" means the High Court of Sindh or any other Court for the time being having jurisdiction under Section 279 to 283 of the Act.

"**EFFECTIVE DATE**" means as specified in Article 7 of this Scheme of Arrangement.

"**EXISTING**" means existing, outstanding or in force immediately prior to the Effective Date,

"**FINANCIAL STATEMENTS**" means audited financial statements of **LPL and LMSM** made as of 31.12.2021 for the purposes of determining the net assets, paid-up capital, reserves and surplus of **LPL and LMSM** on the Appointed Date.

"**LPL**" means Liven Pharmaceuticals (Pvt.) Limited, a private limited company, incorporated in Pakistan having its registered office at 138 E, Sukh Chyan Garden, Canal Road, Lahore, Punjab.

"**LMSM**" means Landmark Spinning Industries Limited, a company incorporated in Pakistan and listed on Pakistan Stock Exchange, having its registered office at 1st Floor, Cotton Exchange Building, I.I Chundrigar Road, Karachi.

"**ACT**" means the Companies Act, 2017, rules and regulations thereunder, or any statutory modification or re-enactment thereof for the time being in force.

"**SCHEME**" means this Scheme of Arrangement in its present form with any modification thereof or addition thereto approved or conditions, if any, imposed by the Court.

"**TAX**" means all present and future taxes, including income tax, sales tax, stamp duties, octroi, customs or excise duty, registration charges, levies, deductions, imposts, and any other charges and withholdings whatsoever, together with any interest, mark-up or penalties payable in connection with any failure to pay or delay in paying any of the above.

The headings and marginal notes are inserted for convenience and shall not affect the construction of this Scheme.



ARTICLE 2

OBJECTIVES

This Scheme of Arrangement has been formulated pursuant to the provisions of Section 279 to 283 and Section 285 of the Act for merger of LPL and LMSM, as per the terms of this Scheme of Arrangement, together with all its properties, liabilities and obligations of every description in such mode and manner as detailed herein.

The benefits of the Scheme of Arrangement shall include but are not limited to the following:

1. *PRINCIPAL OBJECT*

By way of this merger, LPL intends to merge into LMSM which is Listed Shell Company and become a listed company, allowing LMSM, in accordance with the Scheme, to re-commence its operations as a going concern and to allow for the reversal of the Order passed by the Commission for winding up of LMSM. Pursuant to sanction of the Scheme, LPL intends to benefit from regulatory provision of reverse merger contained in Chapter 5 of PSX Rule Book and become a listed company thus having greater opportunities for raising of capital through PSX.

LPL and LMSM both respectively have considered various options, ways and means available to operate their business in compliance with the relevant laws, rules and regulations and in a manner which ultimately maximizes the shareholders return and improves the services being offered to the end consumers.

LPL and LMSM have concluded that the LPL along with all their respective assets and liabilities, be amalgamated/merged with and into LMSM in exchange for issuance of ordinary shares of LMSM to the shareholders of the LPL respectively, in accordance with Article 4 and 5 of the Scheme.

This will result in the dissolution, without winding up of LPL and the surviving entity i.e. LMSM shall continue as a listed entity on the PSX having adopted the name of LPL i.e. "Liven Pharma Limited"

Therefore, the principal object of the merger is to combine the assets and liabilities of the two companies and their members into one company, to bring significant value addition for shareholders of both companies and in a nub, the above proposed merger if sanctioned will contribute substantially to the growth of LPL and will increase competition in the market.

2. *STRATEGIC RATIONALE*

By way of this merger, the shareholders of LPL through the surviving entity will be able to merge with and hold majority ownership in an existing listed company, allowing enhanced value to its existing shareholders, increasing its reputation and allowing LPL to expand the scope and



scale of its operations by raising funds in such mode and manner as are available to public listed companies.

Moreover, operating in listed space, as a listed company, the corporate profile and public image of the LPL led surviving entity under the name of Liven Pharma Limited, would significantly improve resulting in greater awareness about its pharmaceutical products and degree of compliance with the respective regulatory framework of governance and standard operating procedures for manufacturing of its pharmaceutical products.

3. PROTECTION FOR STAKEHOLDERS

The pooling of the assets and resources will not only increase the commercial viability of the surviving entity, likely to benefit the employees/shareholders of the surviving entity but will also result in enhanced security being available to the creditors.

4. SINGLE CORPORATION AND TAX REPORTING

The merger will make single corporate and tax reporting possible. It will entail elimination of maintenance of separate records for business operation, selling, purchasing, marketing, legal, administrative and secretarial and other records under various laws resulting in duplication of work and higher costs.

5. INCREASE IN RISK ABSORPTION CAPACITY

The large size of the surviving entity post-merger of LPL with LMSM will increase its risk absorption capacity thus enhancing the capacity to manage the potential risk arising out of the adverse and uncertain operating environment. In the long run, this factor would provide greater stability as well as sustainability in operation.

6. OVERALL BENEFITS

The merger will be to the advantage of shareholders and employees of both the companies. Since the reduced overhead costs is likely to result in enhanced revenues, the prospects of higher profitability with its attendant consequences of better dividends to shareholders may be expected.



ARTICLE 3

A. EXISTING SHARE CAPITAL

LPL

The Authorized Share Capital of LPL is Rupees 500,000/- divided into 50,000 ordinary shares of Rupees 10/- each and the paid-up capital is Rupees 400,000/- divided into 40,000 ordinary shares of Rupees 10/- each.

LMSM

The Authorized Share Capital of LMSM is Rupees 150,000,000/- divided into 15,000,000 ordinary shares of Rupees 10/- each and an issued and paid up share capital of Rupees 121,237,000/- divided into 12,123,700 ordinary shares of Rupees 10/- each.

B. EXISTING SHAREHOLDING PATTERN

LPL

The substantial shareholding pattern of LPL has been annexed and marked as **Annexure A**.

LMSM

The substantial shareholding pattern of LMSM has been annexed and marked as **Annexure C**.

C. EXISTING BOARD OF DIRECTORS

LPL

<i>Name</i>	<i>Designation</i>
Mr. Kaashif Hussain Siddiquie	Chief Executive Officer/Director
Mr. Atif Siddiqi	Director

LMSM

<i>Name</i>	<i>Designation</i>
Mr. Amin Hashwani	Chief Executive Officer
Mr. Nizam Akber Ali Hashwani	Chairman
Mr. Syed Raza Abbas Jafferri	Director
Mrs. Sultana Akbar Hussain Hashwani	Director
Mr. Muhammad Ameen	Director
Mrs. Shahrina Khawaja Hashwani	Director
Mr. Abdullah Hashwani	Director

D. PROPOSED CONSTITUTION OF THE BOARD

The existing board of LMSM will be reconstituted after the amalgamation/ merger of both Companies as below:



<i>Name</i>	<i>Designation</i>
Mr. Kaashif Hussain Siddiquie	Chief Executive Officer/Director
Mr. Atif Siddiqi	Chairman
Mr. Umer Mujib Shami	Director
Mr. Usman Mujib Shami	Director
Ms. Firdous Shakir	Director
Mrs. Saimen Ahmad	Director
Mr. Syed Raza Abbas Jafferri	Director



ARTICLE 4

THE SCHEME

A. THE OBJECT

The principal object of the Scheme is to effect a merger between LPL and LMSM through the transfer to and vesting in LMSM of LPL. As part of the Scheme (i) the liabilities of LMSM shall be settled by transfer of some of its asset(s) to certain creditors who have existing liabilities standing in their name in the audited financial statements of LMSM, (ii) in consideration of merger, inter alia, full paid ordinary shares of LMSM shall be allotted to LPL Shareholders, in lieu of shares held by them in LPL as per Swap Ratio, subject to the terms of the Scheme and the dissolution of LPL without winding up.

B. LPL AND ITS TRANSFER TO AND VESTING IN LMSM

LPL and LMSM shall be amalgamated by transfer to and vesting in LMSM of the LPL, as subsisting immediately preceding the Effective Date and, accordingly, the entire LPL as subsisting immediately preceding the Effective Date, without further act or deed, matter, process or procedure, shall be transferred to and vested in LMSM as a going concern on the Effective Date and simultaneously following transaction shall take place:

- M/s. Hassan Ali Rice Export Company and M/s. Syndicate Minerals Export (Creditors) of LMSM have standing in their name outstanding liability i.e. loan in the audited financial statements of LMSM an amount of Rs. 213,455,440/- and 20,548,274/- respectively (Aggregate Amount Rs. 234,003,714/-) and LMSM shall fully settle the aforesaid liability by transferring to the aforementioned Creditors, LMSM's Industrial Land admeasuring 10.6 Acres Bearing No.C-1, located at Winder Industrial Estate Sector No. C, Situated at District Lasbella, Balochistan and building thereon along with all furniture, fixtures, plants and machinery and vehicles ("Transfer Assets") having value Rs. 205,080,348, as detailed below, along with all rights, obligations, charges, liens and liabilities thereon on the Effective Date pursuant to the Scheme. For the sake of clarity, it is hereby mentioned that remaining amount of liability of the Creditors shall be waived/ settled pursuant to the Agreement dated 15.04.2022 executed between the Creditors and LMSM attached as part of **Annexure F** to this Scheme.
- The value of Transfer Assets comprising of land, building and plants & machinery have been aggregately arrived at Rs. 204,893,000 on the basis of valuation report by M/s. MYK Associates (Private) Limited dated 30.06.2021 while valuation of the remaining Transfer Assets which includes equipment, furniture & fixture and vehicles etc. have been determined on the basis of their book values amounting Rs. 187,348 as at cut off date. Accordingly, aggregate value of the Transfer Assets has been calculated as Rs. 205,080,348 for the aforesaid purpose. Such valuation report is attached as **Annexure G**;

It is clarified that the land, building and plants & machinery have been valued by M/s. MYK Associates (Private) Limited at Rs. 204,893,000 while its Forced Sale Value was determined as Rs. 151,823,777 which is substantially lower than the market value. It is clarified that market value has been used for the purposes of the instant Scheme to ensure that such settlement of liability is in the best interest of the shareholders of the surviving entity.



- In this regard, prior written consent of the Creditors/related parties has been obtained by way of a Agreement dated 15.04.2022 which is attached to this Scheme as **Annexure F**.
- C. The entire Undertakings of LPL to be transferred to and vested in LMSM under the Scheme shall be inclusive of the following:
- a) All assets and properties of LPL, including without limitation, properties of all kind and by whatever title held and whether movable or immovable, tangible or intangible, leasehold assets, including but not limited to and without limiting the generality of foregoing in particular:
 - i. any and all immoveable property, land, buildings, moveable assets including all plant, machinery, equipment, spare parts, tools, appliances, computer systems and equipment, motor and other vehicles, furniture, fixture and fittings;
 - ii. all stock-in-trade, inventory, stocks of fuel, raw materials, ingredients, packaging, office and laboratory supplies, engineering spares, consumable stores, work in progress, finished goods;
 - iii. all contracts which remain in whole or in part to be performed at the Appointed Date entered into by or subsisting in favour of LPL, inclusive of all rights and obligations of LPL thereunder;
 - iv. all contracts, agreements, trusts, leases, hires, rentals, subleases, tenancies, conveyances, grants, instruments of transfer, engagements, commitments and arrangements entered into by LPL or subsisting in favour of LPL, inclusive of all rights and obligations of LPL arising thereunder;
 - v. all actionable claims, book, trade and other debts or sums due, owing, accrued or payable to LPL (whether or not invoiced and whether or not immediately due or payable), advances, deposits, prepayments and other receivables, loans made, investments, cash in hand and at banks or other depositories;
 - vi. all historical and current documents, customer lists, product and supplier lists, catalogues, literature, employee records, documents of title, sales targets, sales statistics, market share statistics, marketing surveys and reports, marketing research and any advertising or other promotional material and other accounting (including management accounting reports) and other financial data whether in hard copy or in computer held form (including, for avoidance of doubts, such as microfilm and microfiche), but the transfer and vesting of such assets and properties shall be subject to all mortgages, charges and other encumbrances subsisting thereon.
 - b) all debts and other liabilities and obligations (if any) of LPL whether accrued or accruing or contingent and whether incurred solely or jointly with another or others including all amounts owing to banks, financial institutions and other creditors;
 - c) all banking and other accounts maintained by LPL and all the credit and debit (as the case may be) balances in such accounts;
 - d) all rights, powers, authorities and privileges of every kind and description held by LPL including without limitations, all registrations, licenses, permits, categories, entitlements, sanctions, approvals and permissions or otherwise concerning the investment in or carrying on of any business by LPL or the businesses and other activities carried on by LPL or any part thereof together with every and all renewals, validations and approvals, or other right, power, authority, or privilege, whatsoever;



- e) all connections and facilities for telecommunication owned by or leased or licensed to LPL, including telephones, telexes, internets and facsimile and the benefit of all payments and deposits made by or for the account of LPL in connection therewith;
- f) all connections, meters and other installations owned by or leased or licensed to LPL for the supply of electricity, gas and water and the benefit of all payments and deposits made by or for the account of LPL in connection therewith;
- g) the liabilities of LPL on account of its employees or former employees including such liabilities payable on termination of service by way of gratuity, redundancy, provident fund, pension or otherwise;
- h) the contracts of employment between LPL and its employees upon merger of LPL with LMSM becoming effective and the rights and obligations of LMSM arising under such contracts;
- i) all rights, title and interest of LPL anywhere in the world and the goodwill in respect of any trademarks, service marks, trade names, trading styles, copyrights, designs, patents, inventions, secret processes, know-how and confidential information, including without limitation, any licenses (inclusive of the benefits and burdens of such license) for the same, and any applications or rights to apply for protection or registration of any of the same and any continuing, re-issue, divisional and re-examination patent application and goodwill of LPL in respect of each and all of its businesses and activities;
- j) all licenses (inclusive of the benefits and burdens of such license) for the purpose of performance of its business including those issued by the Drug Regulatory Authority of Pakistan ("DRAP"), and any applications or rights to apply for applications, protection or registration of any of the same and any continuing, re-issue, divisional and re-examination in respect of each and all of its businesses and activities;
- k) all rights, title and interest of LPL in technical data and know-how, industrial and technical information, trade secrets, confidential information, drawings, formulations, technical reports, operating and testing procedures, instruction manuals, raw materials or production specifications, the result of research and development work, whether in hard copy or in computer held form (including, for avoidance of doubt, such media as microfilm and microfiche) and computer software;
- l) all licences, permits and authorizations for the import or export of any plant, machinery, equipment, materials, goods, articles or things and all bills of entry, airway bills, bills of lading or other documents of title relating thereto and all letters of credit and other payment orders and all rights, titles and privileges, benefits, liabilities and obligations of LPL arising thereunder or pursuant thereto or in relation thereof;
- m) all rights, powers, authorities and privileges of LPL including all registrations, licences, permits, categories, entitlements, sanctions, approvals and permissions concerning the investment in or carrying on of any business by LPL or the businesses and other activities carried on by LPL or any part thereof;
- n) all other rights, powers, authorities and privileges of LPL, including without limitation:



- i. all registrations, licences, permits, categories, entitlements, authorizations, sanctions, permissions and approvals issued or granted by any government, government department or agency, or any statutory or local authority or any municipal establishment to LPL;
 - ii. all concessions, entitlements, tariff protections and duty and tax exemptions and remissions;
 - iii. all credits and refunds on account of sales tax, custom duty, octroi and other duties, taxes, levies, fees, charges, or imposts paid on account of, or in connection with any properties, assets or materials comprised in LPL and inclusive of the right to adjust the amount of sales tax paid on the purchase, acquisition or import thereof (input tax) against sales tax payable by LPL on goods sold by it (output tax); and
 - iv. all rights against third parties (including sub-contracts and any retention of title rights);
 - o) all loans, advances, finances, leases and banking facilities provided to or agreed to be provided to LPL inclusive of interest, mark up or other return and bank charges in respect thereof;
 - p) all amounts owing (whether or not due for payment) or payable by LPL and which are unpaid at the Appointed Date in respect of the supply of goods, utilities and services (including without limitation credit notes granted and advances received from suppliers or customers) to LPL;
 - q) the benefits of any policies of insurance issued to or otherwise available to LPL;
 - r) the benefit of all capital allowances and tax losses;
 - s) the liabilities of LPL for payment of taxes, and the entitlements of LPL to credit or refund of payments made for or in respect of any assessment or liability for taxes including advance tax collections; and
 - t) the accumulated accounting revenue losses of LPL.
- D. The amalgamation in accordance with this Scheme and the transfer of the Transfer Assets to the Creditors of LMSM above named and the transfer to and vesting in LMSM of LPL shall be treated as having taken effect from the Appointed Date and as from that time and until the Effective Date, LPL (inclusive of the businesses, operations and other activities of LPL) shall be deemed to have been carried on by LPL for and on account of and for the benefit of LMSM. All profits and losses accruing or arising or incurred by LPL through the operation of LMSM (inclusive of the businesses, operations and other activities of LPL), from the Effective Date shall be treated as the profits or losses, as the case may be, of LMSM.
- E. The profits, reserves and surpluses (if any) of LMSM or of LPL during the period from the Appointed Date to the Effective Date shall not be utilized by LMSM or LPL, as the case may be, for or in connection with the declaration of dividends or the issuance of bonus shares or otherwise than in the operation of the LPL or of the businesses and operations of LMSM, as the case may be, in the ordinary course of business.



ARTICLE 5

ISSUANCE OF SHARES BY LMSM/ AMENDMENT IN ARTICLES AND MEMORANDUM

- a) All the assets and liabilities of LPL shall be vested in LMSM in accordance with this Scheme.
- b) Clause III of the Memorandum of Association of LMSM shall, with effect from the Appointed Date and upon the Scheme becoming effective and without any further act, deed, matter or thing be replaced by the following clause:
- (i) *The principal line of business of the Company shall be to carry out the business of manufacturing of pharmaceutical and other allied products.*
 - (ii) *Except for the businesses mentioned in sub-clause (iii) hereunder, the Company shall engage in all the lawful businesses and shall be authorized to take all necessary steps and actions in connection therewith and ancillary thereto.*
 - (iii) *Notwithstanding anything contained in the foregoing sub-clauses of this clause nothing contained herein shall be construed as empowering the Company to undertake or indulge, directly or indirectly in the business of a Banking Company, Non-banking Finance Company (Mutual Fund, Leasing, Investment Company, Investment Advisor, Real Estate Investment Trust management company, Housing Finance Company, Venture Capital Company, Discounting Services, Microfinance or Microcredit business), Insurance Business, Modaraba management company, Stock Brokerage business, forex, real estate business, managing agency, business of providing the services of security guards or any other business restricted under any law for the time being in force or as may be specified by the Commission.*
 - (iv) *It is hereby undertaken that the Company shall not:*
 - a) *engage in any of the business mentioned in sub-clause (iii) above or any unlawful operation;*
 - b) *launch multi-level marketing (MLM), Pyramid and Ponzi Schemes, or other related activities/businesses or any lottery business; engage in any of the permissible business unless the requisite approval, permission, consent or licence is obtained from competent authority as may be required under any law for the time being in force.*
- c) The authorized capital of LPL will merge into the authorized capital of LMSM; and, the issued share capital of LPL will be eliminated in consequence of issuance of new shares of LMSM to the shareholders of LPL in terms of this Article:

Pre-Merger Authorized Capital		Post-Merger Authorized Capital
LPL	LMSM	LMSM (subsequently to be renamed <i>Liven Pharma Limited</i>)
Rs. 500,000/-	Rs. 150,000,000/-	Rs. 1,000,000,000/-



- d) Accordingly, Clause V of the Memorandum of Association and Clause 5 of the Articles of Association of LMSM shall, with effect from the Appointed Date and upon the Scheme becoming effective and without any further act, deed, matter or thing be replaced by the following clause:

"The authorized share capital of the company is Rs. 1,000,000,000/- (Rupees One Billion only) divided into 100,000,000 (One Hundred Million Only) ordinary shares of Rs. 10/- (Rupees Ten only) each."

- e) The name of the LMSM shall upon sanction of the Scheme be changed from "Landmark Spinning Industries Limited" to "Liven Pharma Limited" and accordingly Clause I of the Memorandum of Association and Articles of Association shall be replaced by the following clause:

"The name of the Company shall be "Liven Pharma Limited"

- f) The registered office of the LMSM shall upon sanction of the Scheme be changed from 1st Floor, Cotton Exchange Building, 11 Chundrigar Road, Karachi to 138 E, Sukh Chyan Garden, Canal Road, Lahore, Punjab and accordingly Clause II of the Memorandum of Association of LMSM shall upon sanction of the Scheme, be replaced with the following clause:

"The registered office of the Company will be situated in the Province of Punjab"

- g) Each member of LPL holding ordinary share(s) on the Effective Date in terms of Article 7, shall, after book closure, be entitled to claim and receive as of right, such number of fully paid-up ordinary shares having face value of Rs. 10/- each of LMSM as may be determined to the extent and in the manner detailed hereunder, in exchange of his/her/its existing holding of share(s) in LMSM:

SHARE EXCHANGE BASIS



Particulars	Share-exchange ratio	
	As determined by M/s HLB Ijaz Tabassum, Chartered Accountants	Proposed by LPL shareholders as per note below
Total issued & paid up shares of LMSM	12,123,700	12,123,700
Total issued & paid up shares of LPL	40,000	40,000
Valuation of LPL determined by HLB	666,373,842	666,373,842
Valuation of LMSM determined by HLB	33,131	121,237,000
Value/share - LPL	16,659	16,659
Value/share - LMSM	0.0027	10
Swap Ratio	0.00000016	0.0006
Number of shares to be issued to current shareholders of LPL as per Scheme	250,000,000,000	66,666,667
New shares to be issued to current shareholders of LPL against loan of Rs. 142,500,000	52,777,777,778	14,250,000
Total number of shares after amalgamation	302,789,901,478	93,040,367
Total share capital after Amalgamation (Rupees)	3,027,899,014,778	930,403,667
Negative reserve due to discount on issue of shares to shareholders of LPL	3,026,960,277,778	-
Net Equity	938,737,000	930,403,667
Number of shares of Surviving Company - Liven Pharma Ltd		
Existing paid-up capital	12,123,700	12,123,700
New shares to be issued to current shareholders of LPL against loan of Rs. 142,500,000	52,777,777,778	14,250,000
To be issued as per swap ratio	250,000,000,000	66,666,667
Total	302,789,901,478	93,040,367
Shareholding of Liven Sponsors		
New shares to be issued to current shareholders of LPL	302,777,777,778	80,916,667
To be acquired under SPA from existing (57.69%)	6,994,844	6,994,844
Total	302,784,772,622	87,911,511
Pattern of Shareholding of Surviving Company		
Percentage of current shareholders of LPL	99.99831%	94.49%
Percentage of minority shareholders	0.00169%	5.51%

Note: According to the share-exchange ratio determined by HLB Ijaz Tabassum, Chartered Accountants, new shares of LMSM will be issued at Rs. 0.00000016/share (resulting into negative reserve due to discount on issue of shares) while it has been proposed by the Board of Directors of LPL that in order to avoid the parking of such discount in the equity, new shares may be issued at par i.e. Rs. 10 and resultant share swap ratio of 0.0006. It may be noted that in both cases net equity would substantially be the same.

- h) That with a view to avoid the parking of a considerable amount of discount as part of the books of the listed surviving entity, the mechanism for share swap as proposed by the Board of Directors of LPL, who are also the majority shareholders of LPL as opposed to the one proposed by M/s. HLB Ijaz Tabassum, Chartered Accountants, is being adopted wherein the value of the shares of LMSM for the purpose of new shares issuance under the Scheme shall be at par value i.e. Rs. 10/- and resultant share swap ratio of 0.0006 as proposed by the Board of Directors of LPL, being more beneficial for the shareholders of LMSM including its minority shareholders as represented in the table reproduced above and consequently the shareholders of the surviving entity, shall be considered the applicable swap ratio for the purpose of this Scheme and for the conversions proposed to be made herein ("Swap Ratio").
- i) According to the share Swap Ratio as detailed above, in exchange of total issued and fully paid up 40,000 shares of LPL, the total number of ordinary shares of LMSM having face value of Rs. 10/- each, is



worked out to be 66,666,667, which shall be issued to existing shareholders of LPL as a consequence of the consummation of this Scheme.

- j) Moreover and simultaneously, the "Directors' Loan" appearing in the books of LPL at the Appointed Date is Rs. 142,500,000 against which 14,250,000 shares having face value of Rs. 10 each will also be issued to the shareholders of LPL in accordance with and pursuant to the Swap Ratio. Accordingly, post-merger share capital of the surviving entity would be as given below:

Number of Shares	Post-Merger
Total No. of issued shares of LMSM	12,123,700
No. of shares to be issued to shareholders of LPL as per Swap Ratio	66,666,667
No. of shares to be issued to shareholders of LPL against Directors' Loan	14,250,000
Total number of shares after amalgamation	93,040,367
Total share capital after Amalgamation (Rupees)	930,403,670

- k) The new shares will be issued to those registered members of LPL whose names will appear on the register of members on the date to be fixed by the Board of Directors of LMSM for the purpose. All entitlements of the registered holders of the ordinary shares of LPL, to the new shares of LMSM to be issued in terms of this Article, shall be determined in the proportion to their existing shareholding in LPL. Fractional shares shall not be issued. All fractions less than a share shall be consolidated into whole shares which shall be allotted to the secretary of LMSM upon trust to sell such shares in the market and pay the net sale proceeds realized (less the expenses of sale) to the shareholders who are entitled to fractions in proportion to their respective fractional entitlements.
- l) The share swap ratio has been determined on the basis of the annual audited financial statements of LPL and LMSM dated 31.12.2021 and the recommendations of M/s HLB, Ijaz Tabbasum, & Co., Chartered Accountants in terms of their valuation certificate dated 15.04.2022, attached herewith as **Annexure E**.
- m) At least fourteen (14) days' notice shall be given to the registered shareholders of the ordinary shares of LPL prior to the date fixed by the Board of Directors of LMSM for determination of entitlement to ordinary shares of LMSM. The share certificates for such LMSM shares shall be made ready for delivery as soon as practicable thereafter and notices of their readiness for their delivery shall be given to the shareholders of LPL in the manner provided in its Articles of Association. Share certificates not collected within the time specified in any such notice shall be sent by post in prepaid envelopes addressed to the persons entitled thereto at their respective registered addresses. In the case of joint shareholders, share certificates may be delivered to or may be sent to the address of one of the joint holders whose name appears first in respect of such joint holding. LMSM shall not be responsible for loss of the share certificate in such transmission. Alternatively, such LMSM shares may be allotted through Central Depository System (as established and defined under the Central Depositories Act, 1997) of the Central Depository Company of Pakistan Limited (the "CDC") in accordance with the rules and regulations of the CDC.
- n) The shares of LMSM, to be issued and allotted in the manner as aforesaid to the shareholders of LPL, on an application made to the stock exchanges in Pakistan, shall and be deemed to rank *pari passu* as "quoted shares" with the existing shares of LMSM for all purposes including listing, trading, quoting and dealing in such shares on the stock exchange(s) in Pakistan, with the same legal effect and force as if this Scheme was not sanctioned.



- o) Upon the issue and allotment of the shares of LMSM to the shareholders of LPL in the aforesaid manner, all the existing share certificates representing the shares of LPL shall stand cancelled.
- p) The allotment of the LMSM shares to the shareholders/ members of the LPL shall be made within such time period as determined by the board of directors of LMSM.
- q) Subsequent to the issuance of shares to the existing shareholders of LPL both pursuant to sub clause (g) and conversion of "Directors Loan" pursuant to sub clause (h) above, the majority shareholders of the LMSM as listed on **Annexure H** ("Selling Shareholders") shall sell their entire shareholding amounting to 6,994,844 shares i.e. 7.49% of the paid up capital of the surviving entity post issuance of shares in the aforesaid manner, to the existing shareholders of LPL ("Purchasing Shareholders") in equal proportions against mutually agreed sale consideration for such sale Rs. 1.572587/share ("Sale Consideration"). This purchase and sale transaction shall be executed and settled through Negotiated Deal Mechanism (NDM) within seven working days of unblocking/unfreezing of shares.
- r) Upon payment of Sale Consideration by the Purchasing Shareholders to the Selling Shareholders, the Selling Shareholders shall hand over original share certificates (if applicable) or execute such documents as may be necessary to transfer ownership of the shares from the name of the Selling Shareholders to the Purchasing Shareholders.



ARTICLE 6

DISCHARGE BY LMSM OF LPL LIABILITIES AND UNDERTAKINGS

1. Agreement/Contracts

- 1.1 All contracts, agreements, trusts, leases, conveyances, commitments, engagements and arrangements, grants, instruments of transfer, rights, powers, authorities and privileges entered into by or subsisting in favour of LPL upon being transferred to and vested in LMSM, shall remain in full force and effect as if originally entered into by or granted in favour of LMSM instead of LPL, and LMSM may enforce all rights and shall perform all obligations and discharge all liabilities arising there under accordingly.

2. Creditors

- 2.1 Except as provided for in Article 5, the debts, liabilities and obligations of LPL comprised in LPL, upon being transferred to and vested in LMSM shall be treated as the debts, liabilities, contingent liabilities and obligations of LMSM as if originally incurred by LMSM instead of LPL, and LMSM shall pay and discharge all such debts and liabilities and shall perform all such obligations accordingly. The aforesaid shall not affect the respective rankings of the existing security interests of the creditors of LMSM on the assets of LMSM and LPL.

3. Receivables / Debtors

- 3.1 All receivables of LPL upon being transferred to and vested in LMSM shall be treated as the receivables of LMSM as if originally owing to LMSM instead of LPL and LMSM shall receive all such proceeds accordingly.

4. Employees

- 4.1 On and from the Appointed Date, all employees of LPL shall continue to be in service with LMSM on the terms and conditions applicable to them in LPL, immediately preceding the Appointed Date including those relating to entitlements arising upon termination of service to payment of provident fund, gratuity, redundancy and pension as applicable, and with the benefit of past service in LPL, as the case may be and other dues if applicable under their respective terms of service.
- 4.2 All deeds, rules and other instruments relating to the provident fund, pension fund and gratuity fund, if any, established by LPL, as the case may be, shall remain in full force and effect for the benefit of all employees of LPL, as the case may be, as if originally LMSM was a party thereto and was mentioned therein instead of LPL, as the case may be, and LMSM may enforce all rights and shall perform all obligations and discharge all liabilities arising thereunder accordingly.



ARTICLE 7

EFFECTIVE DATE

1. The Scheme shall not become effective until the last of the following dates, namely:
 - a) such date as the Court may specify in this regard at the time of sanctioning the Scheme;
- OR**
- b) as soon as all necessary certified copies of an order or orders of the Court under the provisions of the Act, shall have been filed with the Registrar of Companies, Karachi.
2. This Scheme shall become null and void subject to the following and in that event, no rights and liabilities shall accrue to or be incurred in terms of this Scheme:
 - a) if the Scheme is not approved by the requisite majority of members and creditors of either LPL or LMSM; or
 - b) If sanction of the Court in respect of this Scheme is not obtained.
 3. As of the Effective Date, the terms of this Scheme shall be binding on LPL and LMSM and all their respective members, and also on all its/their employees and also on all the debtors and creditors of the said companies and any person having any right or liability in relation to them.



ARTICLE 8

MISCELLANEOUS

1. All suits, appeals, arbitrations, governmental investigations and other legal proceedings instituted by or against LPL and pending on or immediately before the Appointed Date shall be treated as suits, appeals, arbitrations, governmental investigations and legal proceedings by or against LPL and may be continued, prosecuted and enforced by or against LMSM; accordingly.
2. The revenue losses of LPL as at the Appointed Date, shall constitute and be treated as revenue losses of a corresponding nature in LMSM and shall be accounted for on that basis in the books of account of LMSM.
3. Pending the merger neither LMSM nor LPL shall make any declaration of dividend or issue any bonus shares or rights shares or alter the share capital in any manner except in consultation and as may be agreed with the other company.
4. LPL shall be dissolved, without winding up, on the Effective Date or on such later date as the Court by order may prescribe.
5. This Scheme is subject to the sanction of the Court and may be sanctioned in its present form or with any modification thereof or addition thereto as the Court may approve and this Scheme, with such modification or addition if any, is also subject to any conditions, which the Court may impose.
6. The board of directors of LMSM and LPL may consent jointly on behalf of all concerned to any modifications of or additions to this Scheme or to any conditions, which the Court may think fit to impose.
7. All costs, charges and expenses incurred in connection with the transfer to and vesting in LMSM of LPL and all other costs, charges and expenses incurred in respect of the preparation of this Scheme and carrying the same into effect shall be borne and paid by LMSM.



Karachi

Dated: April 25, 2022



For and on behalf of
Landmark Spinning Industries Limited

Name: AMIN HASHWANI

Designation: Chief Executive



For and on behalf of
Liven Pharmaceuticals (Private) Limited

Name: KAASHIF HUSSAIN SIDDIQUIE

Designation: CEO



**Liven
Pharmaceuticals**
Live With Health (Pvt) Ltd.



TO WHOM IT MAY CONCERN

It is to inform one and all that Liven Pharmaceuticals (Pvt) Ltd has 2 Directors and below is the table which represents the shareholding of both the Directors in the company.

NAME	% OF SHARE HOLDING	NUMBER OF SHARES
KAASHIF HUSSAIN	50%	20000/
ATIF SIDDIQUI	50%	20000/

This document is issued for the purpose of information only

Company Secretary

Tahir Hakim
LLB. MSC.



LANDMARK SPINNING INDUSTRIES LIMITED

**PATTERN OF SHAREHOLDING
AS AT JUNE 30, 2021**

S/NO	NUMBER OF SHAREHOLDER	SHAREHOLDING BOUNDARIES			NOS. OF SHAREHELD	
1	178	1	-----	100	-	1,629
2	228	101	-----	500	-	114,859
3	23	501	-----	1,000	-	24,502
4	19	1,001	-----	5,000	-	51,937
5	8	5,001	-----	10,000	-	61,000
6	2	10,001	-----	15,000	-	29,800
7	4	15,001	-----	20,000	-	78,000
8	1	20,001	-----	25,000	-	22,000
9	2	25,001	-----	30,000	-	28,500
10	1	30,001	-----	40,000	-	33,500
11	0	40,001	-----	45,000	-	40,952
12	2	45,001	-----	50,000	-	93,280
13	5	50,001	-----	245,000	-	864,437
14	0				-	-
15	2	255,001	-----	250,000	-	491,860
16	1	1,970,001	-----	1,975,000	-	1,972,300
17	1	2,000,001	-----	2,005,000	-	2,001,305
18	1	2,240,001	-----	2,245,000	-	2,242,879
19	1	2,245,001	-----	4,000,000	-	3,970,960
	479					12,123,700

CATEGORIES OF SHAREHOLDERS	NOS. OF SHAREHOLDERS	NOS. OF SHAREHELD	PERCENTAGE OF SHARESHELD
INSURANCE COMPANIES	1	4000	0.03
JOINT STOCK COMPANIES	4	51,501	0.42
BANK & FINANCIAL INSTITUTIONS	3	3,987,011	32.89
DIRECTORS, CEO, THEIR SPOUSES & MINOR CHILDREN	10	6,994,344	57.69
INDIVIDUAL	458	867,018	7.15
MUTUAL FUNDS	1	177,437	1.46
OTHERS	2	42,389	0.35
TOTAL	479	12,123,700	100

M/S LIVEN PHARMACEUTICALS (PRIVATE) LIMITED
STATEMENT OF FINANCIAL POSITION
AS AT DECEMBER 31, 2021

Assets	Notes	Six Months Ended
		December 2021
		Rupees
Non-current assets		
Property, plant and equipment	4	737,599,215
Intangible assets	6	3,051,194
Long term deposits	6	329,500
		<u>740,979,909</u>
Current assets		
Stock in trade	7	85,529,023
Trade debts	8	10,973,708
Loan and advances	9	5,743,167
Tax refunds due from Government		
Cash and bank balances	10	6,179,836
Total current assets		<u>108,425,734</u>
Total assets		<u>849,405,643</u>

EQUITY AND LIABILITIES

EQUITY

Share capital	11	400,000
Unappropriated profit		(1,016,364)
Total equity		<u>(616,364)</u>

Liabilities

Revaluation Surplus

Surplus on revaluation of fixed assets		639,990,206
Total revaluation surplus		<u>639,990,206</u>

Non-Current Liabilities

Loan from Directors	12	142,500,000
Liabilities against assets subject to finance lease	13	3,368,115
Total Non-current liabilities		<u>145,868,115</u>

Current liabilities

Short term borrowings		24,599,526
Creditors, accrued and other payables	14	36,621,160
Current portion of liabilities against assets subject to finance lease		1,336,800
Tax payable		1,605,500
Total current liabilities		<u>64,163,986</u>

Total equity and liabilities		<u>849,405,643</u>
-------------------------------------	--	--------------------

The annexed notes from 1 to 22 form an integral part of these financial statements



CHIEF EXECUTIVE

[Signature]



DIRECTOR

[Signature]

LANDMARK SPINNING INDUSTRIES LIMITED
INTERIM STATEMENT OF FINANCIAL POSITION
AS AT DECEMBER 31, 2021

		December 31, 2021	June 30, 2021
	Note	(Rupees)	
ASSETS			
NON-CURRENT ASSETS			
Property plant and equipment	4	205,080,346	159,101,618
Long-term deposit	5	25,000	25,000
		<u>205,105,346</u>	<u>159,126,618</u>
CURRENT ASSETS			
Advances		-	400,000
Bank balance		8,131	48,722
		<u>8,131</u>	<u>448,722</u>
TOTAL ASSETS		<u>205,113,477</u>	<u>159,575,340</u>
SHAREHOLDERS EQUITY AND LIABILITIES			
SHARE CAPITAL AND RESERVES			
Authorised capital 15,000,000 (June 30, 2021: Rs.15,000,000) ordinary shares of Rs. 10/-each		<u>150,000,000</u>	<u>150,000,000</u>
Issued, subscribed and paid up capital 12,123,700 (June 30, 2021: Rs.12,123,700) ordinary shares of Rs.10/- each fully paid in cash	6	121,237,000	121,237,000
Capital reserve Surplus on revaluation on property, plant and equipment	7	93,297,332	59,428,287
Revenue reserve Accumulated loss		<u>(279,897,990)</u>	<u>(276,665,027)</u>
		<u>(65,363,658)</u>	<u>(95,999,740)</u>
NON-CURRENT LIABILITIES			
Deferred taxation	8	35,672,435	21,838,599
CURRENT LIABILITIES			
Loan from related parties	9	234,003,714	233,113,014
Trade and other payables		1,196	69,376
Accrued liabilities	10	799,790	554,091
		<u>234,804,700</u>	<u>233,736,481</u>
Contingencies and commitments	11		
TOTAL EQUITY AND LIABILITIES		<u>205,113,477</u>	<u>159,575,340</u>

The annexed notes from 1 to 24 form an integral part of these financial statements.

CHIEF EXECUTIVE OFFICER



CHIEF FINANCIAL OFFICER





IJAZ TABUSSUM & CO.
Chartered Accountants

Board of Directors
Liven Pharmaceuticals (Private) Limited
138 E, Sukh Chyan Garden
Canal Road
LAHORE

15 April 2022

Board of Directors
Landmark Spinning Industries Limited
1st Floor, Cotton Exchange Building
I.I. Chundrigar Road
KARACHI

Gentlemen

PROPOSED MERGER / AMALGAMATION OF LIVEN PHARMACEUTICALS (PRIVATE) LIMITED AND LANDMARK SPINNING INDUSTRIES LIMITED - CALCULATION OF SHARE SWAP RATIO

We ("HLB") refer to our engagement by Liven Pharmaceuticals (Private) Limited ("LIVEN") and Landmark Spinning Industries Limited ("LMSM") to carry out the captioned assignment for the proposed merger of following companies in term of Scheme of Arrangement;

- a) Liven Pharmaceuticals (Private) Limited - the merging entity
- b) Landmark Spinning Industries Limited - the surviving entity

1. Our understanding of the transaction

We understand that the Scheme, which has been shared with us, proposed to be entered into between LIVEN and LMSM (hereinafter collectively referred to as "Companies") principally envisages following points;

- (i) transfer to and vesting in LMSM of the entire undertaking of LIVEN inclusive of all properties, assets, privileges, powers, bank accounts, trademarks, patents, licenses, permissions, authorizations, permits, rights, liabilities and obligations;
- (ii) Sale of "property, plant & equipment" of LMSM at its fair value and settlement of "due to related parties" including waiver of remaining due to related parties;
- (iii) the issuance of shares of LMSM to shareholders of LIVEN;
- (iv) change of name of the surviving entity as "Liven Pharmaceuticals Limited";
- (v) dissolution of LIVEN without winding up;
- (vi) change of registered office of LMSM from the province of Sindh to province of Punjab;
- (vii) sale of sponsors' shares of LMSM to the current shareholders of LIVEN;
- (viii) the cut-off date for transfer and amalgamation under the Scheme is 01 January 2022 ("the Transaction")

Page 1 of 6

hlbitc.com

Office # 1, 3rd Floor, Madina Heights 87-E, Maulana
Shaukat Ali Road, Johar Town, Lahore - Pakistan.

Tel:042-35173258, 35173260

E-mail:matabussum@yahoo.com



IJAZ TABUSSUM & CO. Chartered Accountants

For this purpose, the Companies have jointly engaged us to assist them in the determination of the share swap ratio for the proposed merger based on the fair market valuation of the respective entities. The share swap ratio is based on information and explanations provided to us by the management.

2. About the Companies

2.1 Brief Overview

A. Liven Pharmaceuticals (Private) Limited

Liven Pharmaceuticals (Private) Limited ("LIVEN"), a company limited by shares and incorporated in Pakistan as a private limited company, having its registered office at 138 E, Sukh Chyan Garden, Canal Road, Lahore;

Liven is principally engaged in manufacturing of pharmaceutical products and may be called as Operating Unlisted Company in view of proposed reverse merger as per Chapter 5 of the Pakistan Stock Exchange Limited Regulations.

B. Landmark Spinning Industries Limited

Landmark Spinning Industries Limited ("LMSM"), a company limited by shares and incorporated in Pakistan as a public company and being a listed company, having its registered office at 1st Floor, Cotton Exchange Building, I.I. Chundrigar Road, Karachi.

LMSM has no business operations in its principal line of business and is on the Defaulters' Segment and trading of its shares has been suspended and sponsors' shares have been frozen in Central Depository Company (CDC) due to certain non-compliances of the Pakistan Stock Exchange Limited Regulations and CDC Regulations. Upon application of its management, PSX has already designated LMSM as a "Listed Shell Company" as defined in Chapter 5 of the Pakistan Stock Exchange Limited Regulations.

2.2 Share Capital

S. No.	Companies	Number of Issued Shares as at 31 December 2021	Par Value (Rs.)	Issued Share Capital (Rs.)
1.	LIVEN	40,000	10	400,000
2.	LMSM	12,123,700	10	121,237,000

2.3 Share Swap Computation

The swap ratio for the Amalgamation has been computed based on the values determined for LIVEN of Rupees 666,373,842 and Rupees 33,131 for LMSM using scope and methodology mentioned hereunder.

2.3.1 Scope of work and methodology

We have carried out the valuation of LIVEN and LMSM respectively as at 31 December 2021 on a standalone basis in order to calculate the share swap ratio. We used the audited financial statements of LIVEN and LMSM for the half year ended 31 December 2021.



Further, we were provided with other related information and explanations as and when required in order to carry out the valuation. We have not conducted any due diligence of LIVEN and LMSM.

2.3.2 Valuation details for LMSM

As per audited financial statements of LMSM for the half year ended 31 December 2021, LMSM has no business and its net assets are negative by Rupees 65,363,658 as at 31 December 2021. This amount of net assets includes surplus on revaluation of property, plant and equipment of Rupees 93,297,332 duly accounted for in the audited financial statements for the half year ended 31 December 2021 on the basis of valuation report by M/s MYK Associates (Private) Limited dated 31 December 2021 [an approved valuer by Pakistan Banks' Association (PBA)].

In order to address the aforesaid impracticability, we were constrained to consider the proposed Scheme (copy of the same was duly provided to us in this regard) and the explanations of the management of LMSM and LIVEN that under the Scheme LMSM shall dispose of all property, plant and equipment having realizable value of Rupees 205,080,346 as at 31 December 2021 against settlement of "due to related parties" having outstanding balance of Rupees 234,003,714 as at 31 December 2021. Hence, the two related parties of LMSM i.e. M/s Hassan Ali Rice Export Company and M/s Syndicate Minerals Export shall waive-off remaining receivable from LMSM. The remaining amount of due to related parties to be written back in the books of account of LMSM is expected to be Rupees 28,923,368. We have been further explained that there shall be no tax consequences of disposal of property, plant and equipment and write back of due to related parties by LMSM in view of (i) the fact this transaction shall be part of the Scheme to be approved by the Honorable High Court of Sindh; (ii) available tax losses; and (iii) other relevant provisions of the Income Tax Ordinance, 2001.

As at 31 December 2021, other than property, plant and equipment, LMSM does not have any significant asset and similarly other than due to related parties, LMSM does not have any significant liability that is to be paid / settled. Factoring the aforesaid in valuation of LMSM, Pak Rupees value per share comes to 0.0027 per ordinary share.

Note: Other methods like Discounted Cash Flow, Dividend Discount Model or Market Multiple Approach have not been used as LMSM is not a going concern and the proposed merger / amalgamation, is a reverse merger transaction as prescribed in Clause 5.22 of the Pakistan Stock Exchange Limited Regulations. Moreover, quote share price of LMSM at the date of this letter is Rupees 21.88 per ordinary share which is not reflective of its fair value due to the foregoing reasons.

2.3.3 Valuation details for LIVEN

For the above-mentioned exercise, we considered generally accepted valuation methodology namely Adjusted Net Assets Valuation (NAV) Method.

As per audited financial statements of LIVEN for the half year ended 31 December 2021, its net assets are Rupees 639,373,842 as at 31 December 2021. This amount of net assets includes surplus on revaluation of property, plant and equipment of Rupees 639,990,206 duly accounted



IJAZ TABUSSUM & CO.
Chartered Accountants

for in the audited financial statements for the half year ended 31 December 2021 on the basis of valuation report by M/s Anderson Consulting (Private) Limited dated 31 December 2021 [an approved valuer by Pakistan Banks' Association (PBA)]. Valuation of brands of LIVEN using the "Relief-from-Royalty" method comes to Rupees 27,000,000 for the purposes of Adjusted Net Assets Valuation (NAV) Method.

Factoring the aforesaid in valuation of LIVEN, Pak Rupees value per share comes to **16,659.35** per ordinary share (Adjusted Net Assets of LIVEN of Rupees 666,373,842)

3. Share Swap Ratio

Based on the aforesaid valuation, the share swap ratio is as follows:

	Pak Rupees value per share	
	LIVEN	LMSM
Value Per Share	16,659.35	0.0027

One share of LMSM may be issued in exchange for 0.00000016 share of LIVEN.

4. Post-Merger Share Capital

According to the share swap ratio determined by us (HLB), one share of LMSM may be issued in exchange for 0.00000016 share of LIVEN which is impracticable as highlighted by the working below, hence under the terms of the proposed Scheme, it has been proposed by the Board of Directors of LIVEN that new shares may be issued to shareholders of LIVEN using face value per ordinary share of LMSM i.e. Rupees 10 per ordinary share instead of Rupees 0.0027 per ordinary share and the resultant share swap ratio would be **0.0006 (i.e. One share of LMSM may be issued in exchange for 0.0006 share of LIVEN)**. Calculations are as follows:

Particulars	Share swap ratio	
	As determined by HLB	Proposed by directors of LIVEN under the proposed Scheme
Total issued & paid-up shares of LMSM	12,123,700	12,123,700
Total issued & paid-up shares of LIVEN	40,000	40,000
Valuation of LIVEN determined by HLB	666,373,842	666,373,842
Valuation of LMSM determined by HLB	33,131	121,237,000
Value / ordinary share - LIVEN	16,659.35	16,659.35
Value / ordinary share - LMSM	0.0027	10
Share swap ratio	0.00000016	0.0006
Number of shares to be issued to current shareholders of LIVEN as per the proposed Scheme	250,000,000,000	66,666,667
New shares to be issued to sponsors of LIVEN against loan from directors of Rupees 142,500,000	52,777,777,778	14,250,000
Total number of shares after amalgamation	302,789,901,478	93,040,367
Total share capital after amalgamation (Rupees)	3,027,899,014,778	930,403,667



IJAZ TABUSSUM & CO.
Chartered Accountants

Particulars	Share swap ratio	
	As determined by HLB	Proposed by directors of LIVEN under the proposed Scheme
Number of shares of the Surviving Company		
Existing issued, subscribed and paid-up capital – shares	12,123,700	12,123,700
New shares to be issued to sponsors of LIVEN against loan from directors of Rupees 142,500,000	52,777,777,778	14,250,000
Number of shares to be issued to current shareholders of LIVEN as per the proposed Scheme	250,000,000,000	66,666,667
Total	302,789,901,478	93,040,367

According to the Share Swap Ratio as detailed above, in exchange of total issued, subscribed and fully paid-up 40,000 shares of LIVEN, the total number of ordinary shares of LMSM having face value of Rupees 10 each, are worked out to be 66,666,667, which shall be issued to existing shareholders of LIVEN as a consequence of the consummation of the proposed Scheme.

Moreover and simultaneously, the loan from directors appearing in the books of account of LIVEN as at 31 December 2021 is Rupees 142,500,000 against which 14,250,000 shares having face value of Rupees 10 each will also be issued to the shareholders of LIVEN in accordance with and pursuant to the proposed Scheme. Accordingly, post-merger share capital of the surviving entity shall be as given below:

Number of Shares	Post-Merger
Total number of issued shares of LMSM	12,123,700
Number of shares to be issued to shareholders of LIVEN as per Share Swap Ratio	66,666,667
Number of shares to be issued to shareholders of LIVEN against loan from directors	14,250,000
Total number of shares after amalgamation	93,040,367
Total share capital after Amalgamation (Rupees)	930,403,670

This letter is intended for use only by the party to whom it has been addressed. Mere possession of this letter does not convey the right of reliance, nor may reliance be placed by any third party for any other purpose than that for which it was prepared.

Information provided to us by the management forms the basis upon which our workings were conducted. Omission of any material information provided to us would have a significant impact on our workings. Further, it is our assumption that the workings of the Companies provided to us are approved from senior officials of the Companies for this exercise.

We have relied on the accuracy and completeness of information obtained from the Management of the Companies and hence did not independently verify such information.



IJAZ TABUSSUM & CO.
Chartered Accountants

This letter should not be considered as investment, tax or accounting advice and does not constitute a fairness opinion.

Sincerely yours

A handwritten signature in cursive script, appearing to read 'Ijaz Tabussum', is written over a horizontal line.

HLB Ijaz Tabussum & Company
Chartered Accountants

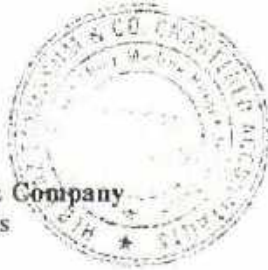

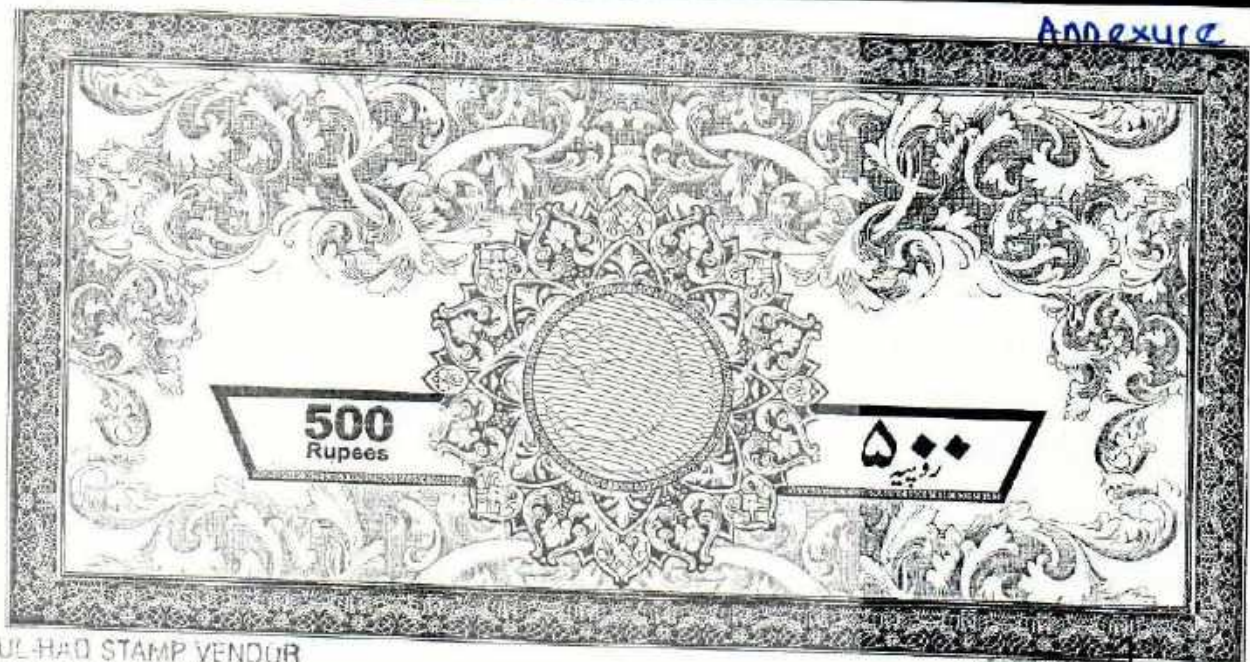

NASR-UL-HAD STAMP VENDOR
 L.H.D. 15, P.O. Box No. 111, 42nd Street, Q.E. City, Court, KAR
 No. 22280 Date: _____
 ISSUED TO WITH ALLOWANCE OF JUDGE FEDERAL HIGH COURT
 THROUGH _____
 PURPOSE _____
 VALUE RS. _____ ATTACHED _____
 STAMP VENDOR'S SIGNATURE _____

07 APR 2022



SETTLEMENT OF LIABILITY AGREEMENT

This Settlement Agreement (hereinafter referred to as "Agreement") is made at Karachi on this _____ day of _____ April 2022 (hereinafter referred to as "Effective Date")

BY AND BETWEEN

M/s. LANDMARK SPINNING AND INDUSTRIES LIMITED, a public listed company incorporated under the relevant applicable laws of Pakistan having its registered office at 1st Floor, Cotton Exchange Building, I.I. Chundrigar Road, Karachi (hereinafter referred to as "LMSM" which expression shall mean and include its successors in title, administrators and assigns) of the First Part

AND

M/s. HASSAN ALI RICE EXPORT COMPANY, a legal entity validly existing under the relevant applicable laws of Pakistan, having its registered office at 102, 1st Floor, Cotton Exchange Building, I.I. Chundrigar Road, Karachi (hereinafter referred to as "Creditor No.1") of the Second Part.

AND

M/s. SYNDICATE MINERALS EXPORT, a legal entity validly existing under the relevant applicable laws of Pakistan, having its registered office at 108, 1st Floor, Cotton Exchange Building, I.I. Chundrigar Road, Karachi (hereinafter referred to as "Creditor No.2") of the Third Part.

(Both Creditor No.1 and Creditor No.2 shall collectively be referred to as "Creditors").
(LMSM and Creditors shall hereinafter, as and when the context permits, be referred to collectively as "Parties" and individually as "Party")

+ *Hassan Ali*
Hassan Ali Rice Export Gomez



RECITALS:

WHEREAS, LMSM owes money to the Creditors and as such the Creditors have standing in the audited financial statements of the LMSM an aggregate liability of Rs. 234,003,714/- ("Liability"); and

WHEREAS, LMSM is in the process of entering into a scheme of merger with M/S. Liven Pharmaceuticals (Private) Limited ("Liven") a draft of which has been approved by the Board of Directors of LMSM and Liven vide their Board Resolutions dated 13th April 2022 and 13th April 2022 respectively;

WHEREAS, the Parties have reached an amicable resolution in respect of the settlement of the Liability of the Creditors as part of the said Scheme; and

WHEREAS, each Party has been represented by counsel, has been apprised of its rights regarding the settlement, and enters into this settlement freely and voluntarily; and

NOW THEREFORE, in consideration of the mutual promises and the covenants and promises hereinafter contained, and other good and valuable consideration, the Parties, intending to be legally bound hereby, agree as follows:



1. PROMISE TO PAY.

Under the Scheme, Liven and LMSM shall be amalgamated by transfer to and vesting in LMSM of Liven and simultaneously under the Scheme, the Liability standing in the name of the Creditors shall be set off and/or settled by transfer of LMSM's asset namely Industrial Land admeasuring 10.6 Acres Bearing No.C-1, Located at Winder Industrial Estate Sector No. C, Situated at District Lesbella, Balochistan comprising of land, building and plant & machinery valued at Rs. 204,893,000 along with all equipment, furniture & fixture and vehicles thereto valued at Rs. 187,348 to the Creditors.

2. NO OBJECTION

In consideration of the aforesaid promise to settle the Liability by LMSM under the Scheme, the Creditors under the applicable provisions of the Companies Act, 2017 have accorded their no objection to the Scheme and their respective No Objection Certificates ("NOC(s)") are attached to this Agreement as Annexure A and B respectively.

3. MUTUAL RELEASE OF ALL CLAIMS.

In consideration for their faithful performance of the terms of this Agreement, the Parties, for themselves, their successors, assigns do hereby relinquish, waive, release, acquit and forever discharge each other of and from any and all claims, disputes, actions, charges, contractual obligations, complaints, causes of action, rights, demands, debts, damages, or accountings of whatever nature, at law or in equity, known or unknown, asserted or not asserted, which they have now or may have in the future against one another, based on any actions or events which occurred prior to the date of this Agreement in respect of the Liability, any claims for delay, disruption and impact, any claims (including statutorily based claims) for attorneys' fees and costs incurred in connection with them, and any claims for interest, except as expressly provided for in this Agreement (if any).

*
Proprietor

Hassan Ali Rice Export Compar



4. BINDING EFFECT

This Agreement shall be effective from the Effective Date and shall continue to be binding on the Parties until such time as all objects of this Agreement have been achieved. The Parties agree that notwithstanding that any action under this Agreement may not be practically or legally possible to be implemented immediately, the Parties undertake as amongst themselves to honour and implement the terms of this Agreement in letter and spirit and the terms of this Agreement shall among the Parties.

5. COSTS

Except as stated otherwise in this Agreement, the legal costs of, and incidental to, the preparation of this Agreement shall be shared equally between LMSM and the Creditors. It is clarified that each Party shall solely and absolutely be responsible for payment of all due taxes in respect of settlement of the Liability pursuant to this Scheme.

6. ENTIRE AGREEMENT

Except as otherwise expressly contained herein, this Agreement (together with any amendments or modifications thereof) supersedes all prior discussions, memoranda of understanding, agreements, contracts and arrangements (whether written or oral, including all correspondence) if any, between the Parties with respect to the subject matter of this Agreement.

7. COUNTERPARTS

This Agreement may be executed in any number of counterparts, each of which when so executed and delivered shall be deemed an original, but all of which together shall constitute one and the same instrument.

8. GOVERNING LAW / DISPUTE RESOLUTION

This Agreement shall be governed and construed in accordance with the substantive and procedural laws of the Islamic Republic of Pakistan.

Any question, controversy, difference, misunderstanding or dispute whatsoever arising between or among the Parties regarding this Agreement or any Clause hereof or the construction thereof, or as to any matter in any way connected therewith or arising under this Agreement shall be resolved through friendly consultation between the Parties upon receipt of notice by any Party.

If the relevant Parties are unable to resolve any such dispute within 30 (thirty) days of receipt of the notice (or any further period determined with mutual consent), any Party may give to all other Parties a written notice of its intention to arbitrate, and the matter shall be settled by arbitration under the provisions of the Arbitration Act, 1940 to be conducted by two Arbitrators, with LMSM appointing one Arbitrator and Creditors appointing the other Arbitrator both of whom shall be retired judges of not less than the High Court(s) of Pakistan. In case both the Arbitrators are unable to reach a unanimous Award, the same shall be referred to an Umpire who shall be mutually appointed by the Arbitrators at the time of announcement of Award. Any award made during the course of such arbitration shall be final and binding on the relevant Parties who shall give full effect thereto, and judgment may be entered upon the award in any competent court in Karachi.

The place of arbitration shall be Karachi and the arbitration shall be conducted in the English language.

Arbitrator

Hassan Ali Rice Export Compa



IN WITNESS WHEREOF, the Parties have caused this Agreement to be signed in their respective names, as of the date first above written.



For and on behalf of
LANDMARK SPINNING AND INDUSTRIES
LIMITED

Name: Mr Amin Hashwan

Designation: Chief Executive

CNIC No. 42301-0893785-7

X audhwan Hashwan

For and on behalf of
HASSAN ALI RICE EXPORT COMPANY
HASSAN ALI RICE EXPORT
COMPANY

Name: Mr Abdullh Hashwan

Designation: Proprietor

CNIC No. 42301-4415073-5

X audhwan Hashwan
Syndicate Minerals Export Co.
Proprietor

For and on behalf of
SYNDICATE MINERALS EXPORT

Name: Mr Nizam Hashwan

Designation: Proprietor

CNIC No. 42301-0865658-3

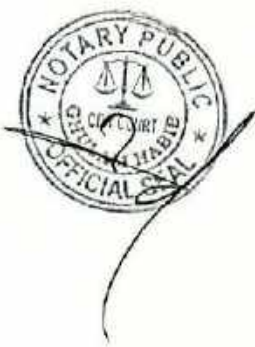

WITNESSES

1. 

Name: ASHIQ ALI

CNIC No.: NIC # 42201-0724225-7

2. 

Name: Muhammad Saifullah

CNIC No.: 42201-3145030-7





MYK ASSOCIATES PRIVATE LIMITED

Evaluations | Consulting Engineers | Collateral Management
Feasibility Analysis | Inspections | Clearing Forwarding & Logistics Agents

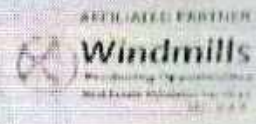

December 31, 2021

The Manager,
Landmark Spinning Industries Limited,
First Floor, Cotton Exchange Building,
11, Chundrigar Road, Karachi.

DESKTOP VALUATION AS AT DECEMBER 31, 2021 ON THE VALUATION REPORT OF MYK ASSOCIATES PRIVATE LIMITED REFERENCE NO. MYK/ KHI/16089/9/2021 DATED: 30-06-2021 FOR LAND, BUILDING, PLANT, MACHINERY & EQUIPMENT OF M/S. LANDMARK SPINNING INDUSTRIES LIMITED, SIUTAITED AT PLOT NO C-1 WINDER INDUSTRIAL ESTATE SECTOR NO. C, DISTRICT LASBELLA, BALOCHISTAN

Dear Sir,

This is in reference to your letter dated December 31, 2021 regarding captioned subject.

The said valuation was conducted on 30th June 2021 (copy attached) client is requested us to provide desktop valuation as at 31/12/2021.

We have reviewed the subject valuation report as requested. In our professional opinion it was observed that there was no significant change has been occurred during the then period from June 30, 2021 to December 31, 2021, and the values was given in the then valuation report was seems to be stable/same as given in the above referred report of June 30, 2021.

Authorized Signatory
MYK ASSOCIATED PRIVATE LIMITED

HEAD OFFICE: MYK HOUSE, 52-A, Block 'B', Street No. 5, Sindh Muslim Cooperative Housing Society Karachi-75400, Pakistan

330704421-26

www.mykassociates.com

E: info@mykassociates.com

FAISALABAD OFFICE
1st Floor, G/E Plaza, Adjacent G/E Electronics, Bahawal Chowk,
Feroze Shahnud Road, Madina Town, Faisalabad
T: (+92-41) 8530400, 8714698, 8724025, 4594498
E: faisalabad@mykassociates.com

MUJIAN OFFICE
Plot No. 187, 2nd Floor, Multistep Colony,
Al-Samadh Road, Multan Cantt, Multan
E: (+92-61) 4519468, 4503201
E: multan@mykassociates.com

GURJAN WALA OFFICE
1st Floor, Inhat Plaza, 16 Main Block,
Gujranwala
E: (+92-55) 3843791, 3251199
E: gujranwala@mykassociates.com



1-Archie,
147077
06-25845837
society.com

VALUATION REPORT
OF
INDUSTRIAL PROPERTY
(LAND, BUILDING AND PLANT, MACHINERY, EQUIPMENT)

On Account of

M/S. LANDMARK SPINNING INDUSTRIES LIMITED

M/s. Landmark Spinning Industries Limited is constructed on the Plot of Land Bearing No.C-1,
Located at Winder Industrial Estate Sector No. C, Situated at District Lesbella, Balochistan.



(Front View Ms/. Landmark Spinning Industries))



FOR

M/s. LANDMARK SPINNING INDUSTRIES LIMITED

1st Floor, Cotton Exchange Building, I. I. Chundrigar Road, Karachi

BY

MYK ASSOCIATES PRIVATE LIMITED

Head Office: MYK House, 52-A, Block 'B', Street No.5, SMCHS, Karachi

VALUATION REPORT FOR LAND, BUILDING, PLANT, MACHINERY & EQUIPMENT
M/S. LANDMARK SPINNING INDUSTRIES LIMITED, PLOT NO.C-1, WINDER INDUSTRIAL ESTATE
SECTOR NO. C, DISTRICT LESBELLA, BALOCHISTAN.
(CONFIDENTIAL – FOR EXCLUSIVE USE OF M/s. LANDMARK SPINNING INDUSTRIES LIMITED)

VALUATION SUMMARY

Date of Valuation Report: June 30, 2021
 Date of Survey & Valuation: June 22, 2021

Type of Valuation: Full Scope [v]
 Type of Assets: Industrial Land, Building, Plant, Machinery and Equipment

Applicant Name: M/s. Landmark Spinning Industries Limited

Location of Property: M/s. Landmark Spinning Industries Limited is constructed on the Plot of Land Bearing No.C-1, Located at Winder Industrial Estate Sector No. C, Situated at District Lesbella, Balochistan.

Name of Surveyor: Syed Akhtar Mehd

Valuation Details

Type of Asset	Fair Market Value (FMV)	Forced Sale Value		Depreciation Factor (%)	
		Discount Factor (%)	Value (In PKR)	1 st Year	After 5 Years
Land	PKR.19,350,000.00	30	PKR.13,545,000.00		
Building	PKR.124,043,000.00	20	PKR.99,234,400.00	0%	0.5%
Plant, Machinery and Equipment	PKR.61,500,000.00	30	PKR.46,125,000.00	3-5%	
Total	PKR.204,893,000.00		PKR.158,904,400.00		

*As per documents / information collected from local search.

Any Qualification / Observation: Yes [] No [v]

If "Yes", please explain: **None**

Others Details: **None**

- ✓ **FMV:** The value at which a property would be sold in one year period, considering both seller and buyer are willing but not compelled to buy or sell.
- ✓ **DV:** Applicable for land & building and is the Fair Market Value (FMV) less disposition costs as appropriate to the market for sale within 180 days.
- ✓ **OLV:** Applicable for Plant, Machinery and Equipment and is the value expected from collateral, with a willing buyer and seller, based on an appropriate marketing period, not to exceed 90 days, less selling costs, if they are expected to be in excess of 2%.

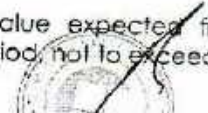
 Authorized Signatory



MYK ASSOCIATES PRIVATE LIMITED

Evaluations | Inspections | Collateral Management |
Consulting Engineers | Clearing Forwarding & Logistics Agents |



VALUATION REPORT FOR LAND, BUILDING, PLANT, MACHINERY & EQUIPMENT
M/S. LANDMARK SPINNING INDUSTRIES LIMITED, PLOT NO.C-1, WINDER INDUSTRIAL ESTATE
SECTOR NO. C, DISTRICT LESBELLA, BALOCHISTAN.
(CONFIDENTIAL – FOR EXCLUSIVE USE OF M/s. LANDMARK SPINNING INDUSTRIES LIMITED)

Date of submission of Report: June 30, 2021
MYK Reference No.: MYK/KHI/16088/06/2021

Client Letter Ref. No.: Through Email
Dated of Request Received: June 17, 2021
Request Received From: Mr. Syed Yousuf

Applicants Name: M/s. Landmark Spinning Industries Limited

Property Address: M/s. Landmark Spinning Industries Limited is constructed on the Plot of Land Bearing No.C-1, Located at Winder Industrial Estate Sector No. C, Situated at District Lesbella, Balochistan.

Type of Property: Industrial Land, Building, Plant, Machinery and Equipment

Surroundings Areas: Residential Commercial Industrial Agricultural
Industrial cum Commercial Industrial cum Residential

Property Utilization: Fully Commercial Fully Industrial
Primarily Industrial Partly Residential
Primarily Commercial Partly Residential

Occupancy Status: Owner Tenant Vacant
*See additional information on Page No.3

Date of Visit: June 22, 2021 (As per client's instructions)
Appraised By: Syed Akhtar Mehdi

Assessed Value: **PKR.204,893,000.00**
Forced Sale Value: **PKR.158,904,400.00**

Building Control Violation: Major Minor None
*See additional information on Page No.3

Satisfactory Report: *Yes No
*See additional information on Page No.3

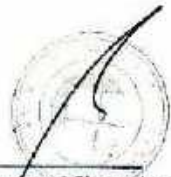
 Authorized Signatory

HEAD OFFICE: MYK HOUSE, 52-A, Block 'B', Street No. 5, Sindhi Muslim Cooperative Housing Society Karachi-75400, Pakistan.

T: (+92-21) 34704431-26

www.mykassociates.com

E: info@mykassociates.com

LAHORE OFFICE:

House No. 2, Green Avenue
Old Muslim Town, Lahore
T: (+92-42) 35845816-17, 35914572
E: lahore@mykassociates.com

FAISALABAD OFFICE:

1st Floor, Gill Plaza, Adjacent Gill Electronics, Rahman Chowk,
Feroz Shah Road, Madina Town, Faisalabad
T: (+92-41) 8714655, 8734645
E: faisalabad@mykassociates.com

MULTAN OFFICE:

Plot No. 181, 2nd Floor, Shalqat Colony,
AFTamash Road, Multan Cantt, Multan
T: (+92-61) 4519468, 4503201
E: multan@mykassociates.com

GUJRANWALA OFFICE:

1st Floor, Trust Plaza, 16 Main Block
Gujranwala
T: (+92-55) 3843799, 3233799
E: gujranwala@mykassociates.com

ISLAMABAD OFFICE:

House No. 4, Abu Herra Street Islamabad
View Colony, Rawalpindi
T: +92 (300) 0431102-03
E: islamabad@mykassociates.com

VALUATION REPORT FOR LAND, BUILDING, PLANT, MACHINERY & EQUIPMENT
M/S. LANDMARK SPINNING INDUSTRIES LIMITED, PLOT NO.C-1, WINDER INDUSTRIAL ESTATE
SECTOR NO. C, DISTRICT LESBELLA, BALOCHISTAN.
(CONFIDENTIAL – FOR EXCLUSIVE USE OF M/s. LANDMARK SPINNING INDUSTRIES LIMITED)

Additional Information:

The following observations were noted during our evaluation & inspection is appended below:

A full scope evaluation to the project premises Factory of Landmark Spinning Industries Limited was conducted on June 22, 2021 by Syed Akhtar Mehdi representative of M/s. MYK Associates Private Limited and under attendance by the representative of M/s. Landmark Spinning Industries Limited Mr. Pretum.

The under evaluation factory of M/s. Landmark Spinning Industries Limited is constructed on the Plot of Land Bearing No.C-1, Located at Winder Industrial Estate Sector No. C, Situated at District Lesbella, Balochistan. The premises is facing south open. The direction or approach to the premises is simple through straight metalled road.

It was noted during our visit that the subject property under evaluation and the bounded premises displayed plot numbers affixed outside the premises for identification purposes. Also, the subject premises was identifiable through a prominent Sign Board "Landmark Spinning Industries Limited" painted at the roof of time office, located at entrance.

M/s. Landmark Spinning Industries Limited factory building comprises of a ground and first floor with a RCC and Pre Cast Slabs Frame Structure with perimeter walls on all sides with a large entrance gate at front of the plot perimeter wall.

The building structure is rectangular shaped, simple and well designed, accommodating and catering to all necessities of a fairly large complex.

The subject mill comprises, residential Housing, Productions Halls and a power house. No major leakages or cracks to the building structure was observed during our survey. The residential area is located at the right side with RCC and Pre Cast Slabs Structure.

The purposes of valuation of the building structure, we have measured and calculated the covered area of building structure with different occupation with specification of civil work. After taking of class and type of structure, it based on present cost of construction of a similar structure. We have also given separate values for service amenities like Entrances, Boundary Walls, Under Ground Water Tanks, Overhead Tanks, Water Lines, Sewerage Lines, Industrial Electrical and Gas Connections. The overall condition of the building structure being satisfactory, we have applied the depreciation factor of structure at 2% per annum for the present assessed value, and the covered area assessment are based on our physical measurements.

Please Note I: The subject property was personally identified and confirm the occupation status as Owner Occupied by Mr. Pretum (nominated by M/s. Landmark Spinning Industries Limited).

Please Note II: The age of the subject factory M/s. Landmark Spinning Industries is approx. 30 years old. The factory was closed during the year from 1993 to 1998 and continuously closed since 2002.

Please Note III: As the subject premises was found closed, there were no electricity available during the survey process. The Plant, Machinery and Equipment were found un-operational condition.

Authorized Signatory

VALUATION REPORT FOR LAND, BUILDING, PLANT, MACHINERY & EQUIPMENT
M/s. LANDMARK SPINNING INDUSTRIES LIMITED, PLOT NO.C-1, WINDER INDUSTRIAL ESTATE
SECTOR NO. C, DISTRICT LESBELLA, BALOCHISTAN.
(CONFIDENTIAL – FOR EXCLUSIVE USE OF M/s. LANDMARK SPINNING INDUSTRIES LIMITED)

PART – I LAND AND STRUCTURE

SECTION "A": EXTERIOR AND INTERIOR

Proposed / Additional / Alteration / Regularization, Building Plan Available: Yes [] No [x]

Proposed Plan No: **Not Available**

Date: **Not Available**

Approach : Main Road [] **Side Road [x]** Inside Road []

Area of Land (As per documents) : **43,000.00 Sq. Meter = 10.6 Acre**

Dimensions : **Front: Irregular in Shape**
Depth: Irregular in Shape

Classified as Corner Plot : **No**

Bounded By (As per physical observations) : **North: Factory**
South: Road
East: Factory
West: Factory

Type of Construction: **R.C.C. and Pre Cast Slabs Frame Structure**

Number of Main Gates: **One (Large)**

Type of Gates: **Iron**

Type of Elevation: **Normal**

Condition of Property: **Satisfactory**

Cargo Elevator Availability: **Not Available**

Internal Boundary Walls Plaster and Paint: **Un Plastered**

Stand by Generator Available: **Not Available**

Garden Available: **Yes**, Parking Area: **Inside the premises**

Open Yard Flooring: **Paved**

Number of Stories: **Ground and First Floor**

Property age as per Physical Observation: **Approx. 30 Years Old**



Authorized Signatory

**VALUATION REPORT FOR LAND, BUILDING, PLANT, MACHINERY & EQUIPMENT
M/S. LANDMARK SPINNING INDUSTRIES LIMITED, PLOT NO.C-1, WINDER INDUSTRIAL ESTATE
SECTOR NO. C, DISTRICT LESBELLA, BALOCHISTAN.
(CONFIDENTIAL – FOR EXCLUSIVE USE OF M/s. LANDMARK SPINNING INDUSTRIES LIMITED)**

SECTION "C": BASIC CALCULATION OF LAND

Area of Land: **43,000.00 Square Meter = 10.6 Acre (As per documents)**

Present Market Value of Land: **PKR.450.00 Per Square Meter**
43,000.00 Sq. Meter @ PKR.450.00 Per Square Meter

Total Value of Land: **PKR.19,350,000.00**
(Rupees Nineteen Million Three Hundred and Fifty Thousand Only)

Authorized Signatory

VALUATION REPORT FOR LAND, BUILDING, PLANT, MACHINERY & EQUIPMENT
M/S. LANDMARK SPINNING INDUSTRIES LIMITED, PLOT NO.C-1, WINDER INDUSTRIAL ESTATE
SECTOR NO. C, DISTRICT LESBELLA, BALOCHISTAN.
(CONFIDENTIAL – FOR EXCLUSIVE USE OF M/s. LANDMARK SPINNING INDUSTRIES LIMITED)

SECTION "D": DESCRIPTION OF STRUCTURE

Total Covered Area of Structure as Per Physical Measurement: **Approx. 183,610.00 Sq. Ft**

S. No	DESCRIPTION OF STRUCTURE	Approx Covered Area
1	<p>Ground Floor: Time Office (Constructed with RCC Frame Structure)</p> <p>Basic Accommodation (As per Physical Observation) Four Rooms and a Common Bathroom</p> <p>Doors: Wooden Window(s): Iron with Glass Flooring: Plain Cemented Walls Plastered and Paint: Distemper Electric Fittings: Concealed, Electric Fancy Fittings: No Roof Plastered and Paint: Distemper</p>	820.00 Sq. Ft
2	<p>Ground Floor: Godowns (Constructed with RCC Frame Structure)</p> <p>Basic Accommodation (As per Physical Observation) Two Godowns</p> <p>Doors: Iron Ventilators: Iron Flooring: Plain Cemented Walls Plastered and Paint: Distemper Electric Fittings: Open, Electric Fancy Fittings: No Roof Plastered and Paint: Distemper</p>	2,620.00 Sq. Ft
3	<p>Ground Floor: Office Block (Constructed with RCC Frame Structure)</p> <p>Basic Accommodation (As per Physical Observation) Six Office Rooms</p> <p>Doors: Wooden Windows: Aluminum with Glass Flooring: Tiled Walls Plastered and Paint: Distemper Electric Fittings: Concealed, Electric Fancy Fittings: No Roof Plastered and Paint: False Ceiling</p>	2,620.00 Sq. Ft

 Authorized Signatory

VALUATION REPORT FOR LAND, BUILDING, PLANT, MACHINERY & EQUIPMENT
M/S. LANDMARK SPINNING INDUSTRIES LIMITED, PLOT NO.C-1, WINDER INDUSTRIAL ESTATE
SECTOR NO. C, DISTRICT LESBELLA, BALOCHISTAN.
(CONFIDENTIAL – FOR EXCLUSIVE USE OF M/s. LANDMARK SPINNING INDUSTRIES LIMITED)

S. No	DESCRIPTION OF STRUCTURE "Residential Blocks"	Approx Covered Area
4	<p>Ground Floor: Labour Quarters (Constructed with RCC Frame Structure)</p> <p>Basic Accommodation (As per Physical Observation) Thirty Three Labour Quarters</p> <p>Doors: Iron Windows: Iron Grill Flooring: Plain Cement Walls Plastered and Paint: Distemper and Only Plastered Electric Fittings: Concealed, Electric Fancy Fittings: No Roof Plastered and Paint: White Washed</p>	12,100.00 Sq. Ft
5	<p>First Floor: Labour Quarters (Constructed with Pre Cast Slabs Structure)</p> <p>Basic Accommodation (As per Physical Observation) Eighteen Labour Quarter</p> <p>Doors: Iron Windows: Iron Grill Flooring: Plain Cement Walls Plastered and Paint: Distemper and Only Plastered Electric Fittings: Concealed, Electric Fancy Fittings: No Roof Plastered and Paint: White Washed</p>	4,280.00 Sq. Ft
6	<p>Ground Floor: Main Production Building (Constructed with R.C.C Frame Structure)</p> <p>Basic Accommodation (As per Physical Observation) Blow Room Department, Carding Department, Drawing Department, Ring Frame Department, and Auto Cone Department</p> <p>Doors: Iron Windows: Iron Grill Flooring: Plain Cemented Walls Plastered and Paint: Half Oil Paint and Half Distemper Electric Fittings: Open, Electric Fancy Fittings: No Roof Plastered and Paint: Distemper</p>	160,000.00 Sq. Ft

 Authorized Signatory

VALUATION REPORT FOR LAND, BUILDING, PLANT, MACHINERY & EQUIPMENT
M/S. LANDMARK SPINNING INDUSTRIES LIMITED, PLOT NO.C-1, WINDER INDUSTRIAL ESTATE
SECTOR NO. C, DISTRICT LESBELLA, BALOCHISTAN.
(CONFIDENTIAL – FOR EXCLUSIVE USE OF M/s. LANDMARK SPINNING INDUSTRIES LIMITED)

S. No	DESCRIPTION OF STRUCTURE	Approx Covered Area
7	Ground Floor: Common Bathrooms (Constructed with RCC Frame Structure) Basic Accommodation (As per Physical Observation) Twenty Four Common Bathrooms Doors: Wooden Ventilators: Yes Flooring: Tiled Walls Plastered and Paint: Half Tiled and Half Only Plastered Electric Fittings: Open, Electric Fancy Fittings: No Roof Plastered and Paint: Only Plastered	270.00 Sq. Ft
8	Ground Floor: Transformer Room (Constructed with RCC Frame Structure) Basic Accommodation (As per Physical Observation) A Transformer Room Doors: Iron Ventilators: Iron Flooring: Plain Cemented Walls Plastered and Paint: Only Plastered Electric Fittings: Open, Electric Fancy Fittings: No Roof Plastered and Paint: Only Plastered	900.00 Sq. Ft

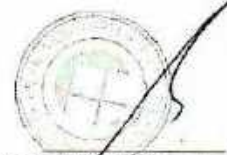

Authorized Signatory

VALUATION REPORT FOR LAND, BUILDING, PLANT, MACHINERY & EQUIPMENT
M/S. LANDMARK SPINNING INDUSTRIES LIMITED, PLOT NO.C-1, WINDER INDUSTRIAL ESTATE
SECTOR NO. C, DISTRICT LESBELLA, BALOCHISTAN.
(CONFIDENTIAL – FOR EXCLUSIVE USE OF M/s. LANDMARK SPINNING INDUSTRIES LIMITED)

SECTION "E": "BASIC CALCULATION OF STRUCTURE

S. No	Description of Structure	Covered Area Approx (Sq Ft)	Current Rate (PKR.)	Assessed Value (PKR.)
1	Ground Floor: Time Office (Constructed with RCC Frame Structure)	820.00	1,000.00	820,000.00
2	Ground Floor: Godowns (Constructed with RCC Frame Structure)	2,620.00	1,000.00	2,620,000.00
3	Ground Floor: Office Block (Constructed with RCC Frame Structure)	2,620.00	2,000.00	5,240,000.00
4	Ground Floor: Labour Quarters (Constructed with RCC Frame Structure)	12,100.00	2,000.00	24,200,000.00
5	First Floor: Labour Quarters (Constructed with Pre Cast Slab Structure)	4,280.00	1,000.00	4,280,000.00
6	Ground Floor: Main Production Building (Constructed with R.C.C Frame Structure)	160,000.00	1,600.00	256,000,000.00
7	Ground Floor: Common Bathrooms (Constructed with R.C.C Frame Structure)	270.00	1,000.00	270,000.00
8	Ground Floor: Transformer Room (Constructed with RCC Frame Structure)	900.00	1,000.00	900,000.00
	Total	183,610.00		294,330,000.00

Lump Sum:

Four Side Boundary Walls, Entrance Gate, Under Ground and Over Head Water Tanks, Plinth Level (Approx. 41,4800.00 Sq. Ft), Open Yard Flooring and Industrial Utility Connections as given.

PKR.15,000,000.00

Total Value of Structure Before Depreciation:

PKR.309,330,000.00

Less Depreciation (30 Years):

As per depreciation factor @ 2% per annum on structure, Approx. current Age of structure 30 Years of the total value of Structure:

PKR.185,287,000.00

Total Value of Structure after Depreciation:

(Rupees One Hundred Twenty Four Million and Forty Three Thousand Only)

PKR.124,043,000.00

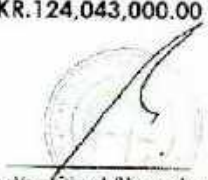
 Authorized Signatory

VALUATION REPORT FOR LAND, BUILDING, PLANT, MACHINERY & EQUIPMENT
M/S. LANDMARK SPINNING INDUSTRIES LIMITED, PLOT NO.C-1, WINDER INDUSTRIAL ESTATE
SECTOR NO. C, DISTRICT LESBELLA, BALOCHISTAN.
(CONFIDENTIAL – FOR EXCLUSIVE USE OF M/s. LANDMARK SPINNING INDUSTRIES LIMITED)

PART – II PLANT, MACHINERY & EQUIPMENT

SECTION "F": BASIS OF PLANT, MACHINERY & EQUIPMENT ASSESSMENT

The assessment of the Plant, Machinery & Equipment are computed with the assumption that the market variables, which influence the values, do not change unexpectedly. It relates to our findings, which is to the best of our knowledge true and correct. The assessment reflects our findings at the place, date and time of our attendance only and the company would not be held liable for any shift or change in the underlying Assets after the survey date and time. Upon evaluating and assessing the Machinery, our scope is limited to valuation only and the effect of status, lien or any other influence of any nature is not taken into consideration in determining the present market value. The original invoices not provided by either the client or the owner / clients holding the Machinery may if so required financial institution be obtained from the owner / clients market values comparative survey and to confirm that the ownership are free from any litigation, lien or encumbrances. The concerned financial institution/owner/clients should devise a system to ensure that the said Machines are inspected at frequent intervals at the given premises to ensure that they have not been removed, replaced or pilfered from the date of visit.

The Plant, Machinery and Equipment values are derived from the make, model and year from the local Machinery Dealers/Agents and/or suppliers Local or Foreign. The values are consequent to the purchase and induction year, frequency of running/operation, nature of periodic maintenance, weather and terrain effects on performance and storage, market demand of Equipment, special handling of Machines, productivity and out put and the availability of spare parts and repair expertise. These findings are to the best of our knowledge true and correct and are issued WITHOUT PREJUDICE. In consideration of the foregoing, our estimated value can only be discussed with in three weeks from the date of issue of this report and received by the financial institution/client from the date of receipt of the same.



Authorized Signatory

VALUATION REPORT FOR LAND, BUILDING, PLANT, MACHINERY & EQUIPMENT
M/S. LANDMARK SPINNING INDUSTRIES LIMITED, PLOT NO.C-1, WINDER INDUSTRIAL ESTATE
SECTOR NO. C, DISTRICT LESBELLA, BALOCHISTAN.
(CONFIDENTIAL – FOR EXCLUSIVE USE OF M/s. LANDMARK SPINNING INDUSTRIES LIMITED)

SECTION "E" LIST OF PLANT, MACHINERY AND EQUIPMENT - PRESENT MARKET VALUES

S No	Nomenclature-Make & Type	Qty	Assessed Market Value PKR.
A. Blow Room Department			
1	Complete Blow Room Chute Feed System	2 Line	
a	Blendomate	02	
b	Condenser	05	
c	Feeding Unit	05	
d	Stepcleaner	01	
e	Cleaner	4	
f	Multi Mixers	02	
g	Axi Flow	01	
h	Dustex	01	
i	Filter	01	
B. Carding Department			
1	Carding Machine, Trutzchler DK-715, 1982	16	
2	Carding Machine, Trutzchler DK-710, 1982	08	
3	Filter	01	
C. Drawing Department			
1	Breaker Draw Frame, Reiter, Switzerland, 1981	09	
2	Finisher Draw Frame with auto leveler, Germany, 1987	07	
D. Simplex Department			
1	Simplex Frame, 72 Spindle each, Rieter, Switzerland, 1981	05	
2	Simplex Frame, 96 Spindle each, Germany, 1980	03	
E. Ring Department			
1	Ring Frame, 440 Spindles, Germany, 1971	34 Frame	
2	Ring Frame, 384 Spindles, Germany, 1971		
3	Ring Frame, 384 Spindles, Germany, 1971 (Incomplete)		
4	Ring Frame, 440 Spindles, Germany, 1971 (Incomplete)		
5	Ring Frame, 600 Spindles, Germany, 1971 (Dismantle)		
6	Automatic Color Yarn & Slub Yarn Device		
F. Auto Cone Department			
1	Auto Cone Machine, Cap: 50 Drum, Germany, 1982	04	
2	Auto Cone Machine, Cap: 50 Drum, Germany, 1982 (I/C)	02	
3	Auto Cone Machine, Cap: 60 Drum, Germany, 1982	04	
Total Value of Plant, Machinery and Equipment:			PKR.61,500,000.00

Total Assessment of Plant, Machinery & Equipment: PKR.61,500,000.00
(Rupees Sixty One Million and Five Hundred Thousand Only)

 Authorized Signatory

VALUATION REPORT FOR LAND, BUILDING, PLANT, MACHINERY & EQUIPMENT
M/S. LANDMARK SPINNING INDUSTRIES LIMITED, PLOT NO.C-1, WINDER INDUSTRIAL ESTATE
SECTOR NO. C, DISTRICT LESBELLA, BALOCHISTAN.
(CONFIDENTIAL – FOR EXCLUSIVE USE OF M/s. LANDMARK SPINNING INDUSTRIES LIMITED)

PART - III CALCULATION SUMMARY

SECTION "F": ASSESSMENT VALUES

Total Value of Land:	PKR.19,350,000.00
Total Value of Structure:	PKR.124,043,000.00
Total Value of Plant, Machinery and Equipment:	PKR.61,500,000.00
Land + Structure + Plant, Machinery and Equipment: PKR.19,350,000.00 + PKR.124,043,000.00 + PKR.61,500,000.00 =	

FINAL ASSESSMENT: PKR.204,893,000.00
(Rupees Two Hundred Four Million Eight Hundred and Ninety Three Thousand Only)

SECTION "G": BASIS OF FORCED SALE VALUE

Basis of assessment and forced sale factor: "Land, Structures, Plant, Machinery & Equipments"

While assessing and applying the forced sale value in the aforesaid report, we have considered the location, size, nature and condition of the property, sale / purchase scenario as declared by the realtors/manufacturers/agents/dealers local and foreign.

Other factors include:

- Law and order situation.
- Availability of prospective buyer.
- Current economic Situation of the Country.
- Fluctuations in the Forex Market
- International and Local Demand and Supply

FORCED SALE VALUE: PKR.158,904,400.00
(Rupees One Hundred Fifty Eight Million Nine Hundred Four Thousand and Four Hundred Only)



Authorized Signatory

VALUATION REPORT FOR LAND, BUILDING, PLANT, MACHINERY & EQUIPMENT
M/S. LANDMARK SPINNING INDUSTRIES LIMITED, PLOT NO.C-1, WINDER INDUSTRIAL ESTATE
SECTOR NO. C, DISTRICT LESBELLA, BALOCHISTAN.
(CONFIDENTIAL - FOR EXCLUSIVE USE OF M/s. LANDMARK SPINNING INDUSTRIES LIMITED)

CONCLUSION:

We have carried out a detailed survey and inspection of M/s Landmark Spinning Industries Limited, Winder, Balochistan and also made numerous independent market inquiries from local estate agents / realtors in the vicinity to establish the present market value (realizable) thereof:

CURRENT REALIZABLE MARKET VALUE OF THE PROPERTY : PKR.204,893,000.00
(Rupees Two Hundred Four Million Eight Hundred and Ninety Three Thousand Only)
HENCE FORCED SALE VALUE DETERMINED AS : PKR.158,904,400.00
(Rupees One Hundred Fifty Eight Million Nine Hundred Four Thousand and Four Hundred Only)

This evaluation of the industry is based on our findings to the date and places stated earlier and carefully determined a fair market value of said property to the best of our ability and knowledge. Our physical survey / appraisals of the property at given address are based on the documents provided by the Client and as well the information's provided by owner / contact person regarding this place of valuation. The original title / ownership document have neither been sighted nor searched by us, as our scope does not includes scrutiny of ownership or to ensure the authenticity of documents as well as legitimacy of the provided documents. These responsibilities pertain to Client and its concerned department to check and verify accordingly from the concerned corners. We have evaluated the cost of this industry on the assumption of that it is free from all liens, taxes, charges and any other encumbrances of Central Government / Provincial Government / City Government or Municipality irrespective of any nature in title or otherwise and possess all requisite license, permits and permission from concerned authorities to run this business. Our physical appraisal is based on the limited information and data provided by the Client or owner. We have fully relied on the information supplied / provided by Client / owner and accepted in good faith without any responsibility. Our responsibility is limited to the exercise of evaluation with due care and determine fair value.

This valuation report is an opined based estimate on the information and data gathered about the premises in this respect. It is the Client's prerogative and discretion to accept it or otherwise, according to their own procedure or policy. We are not required to give testimony or attendance neither in court nor to any Government Agency or Authority and not to appear before any Inquiry Committee. This company does not accept any liability for any inadvertent error or any over-look at any stage during the survey or preparation of report. However, in consideration of any foregoing point, our estimated value can be discussed within three weeks only from the date of issue of this report and received by the Client.

This report is issued without prejudice. This survey report and all its pertaining paper(s) / records will be destroyed after two years from date of issue unless a prior written request duly signed by the authorized officers M/s. Landmark Spinning Industries Limited for preservation of such contents or record on legal ground or otherwise.

This report consists of Total **(21)** Sheets & Photographs, duly signed and stamped.



Syed Akhtar Mehdi
Senior Surveyor
June 30, 2021



Syed Shabab Raza
Manager - Evaluation & Inspection



Iftikhar Ahmed
General Manager

M/S. LANDMARK SPINNING INDUSTRIES LIMITED

M/s. Landmark Spinning Industries Limited is constructed on the Plot of Land Bearing No.C-1, Located at Winder Industrial Estate Sector No. C, Situated at District Lesbella, Balochistan.

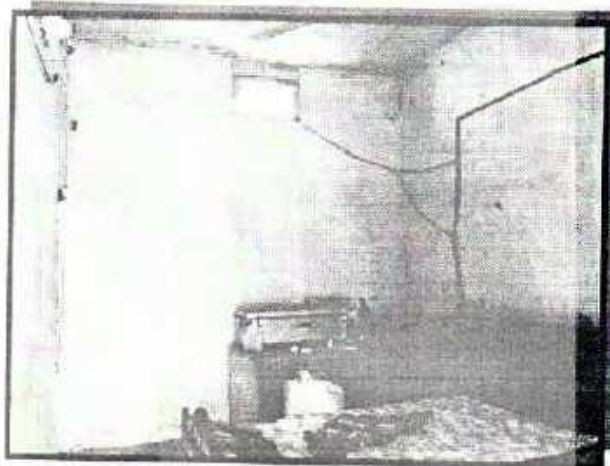
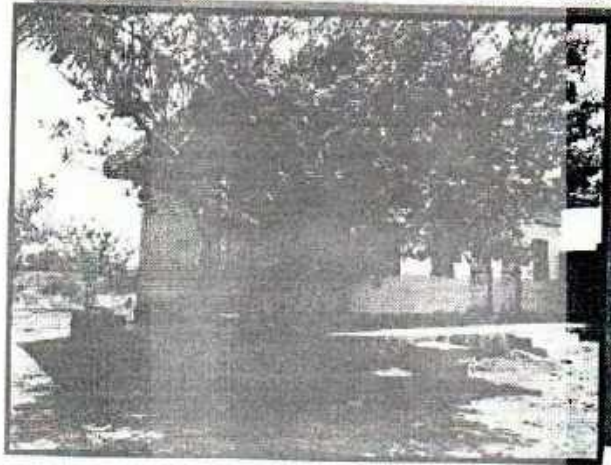

M/S. LANDMARK SPINNING INDUSTRIES LIMITED

M/s. Landmark Spinning Industries Limited is constructed on the Plot of Land Bearing No.C-1, Located at Winder Industrial Estate Sector No. C, Situated at District Lesbeila, Balochistan.

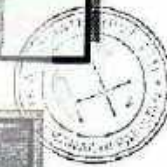
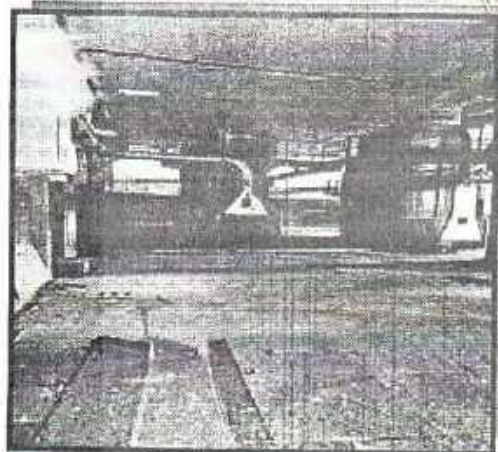
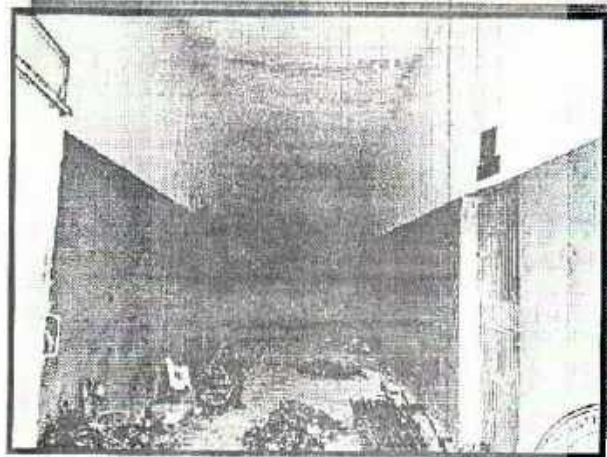
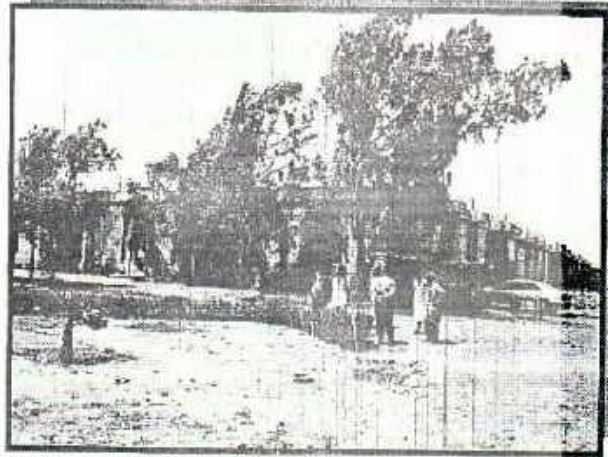

M/S. LANDMARK SPINNING INDUSTRIES LIMITED

M/s. Landmark Spinning Industries Limited is constructed on the Plot of Land Bearing No.C-1, Located at Winder Industrial Estate Sector No. C. Situated at District Lesbeila, Balochistan.

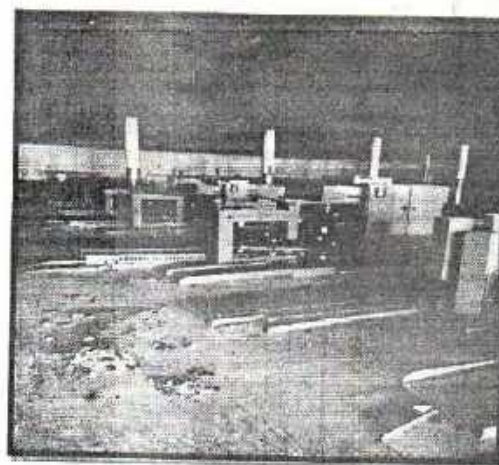
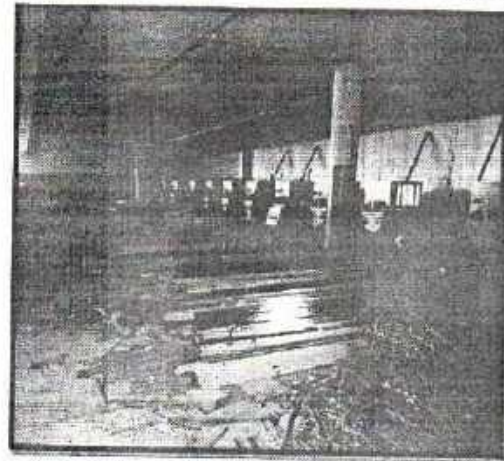

M/S. LANDMARK SPINNING INDUSTRIES LIMITED

M/s. Landmark Spinning Industries Limited is constructed on the Plot of Land Bearing No.C-1, Located at Winder Industrial Estate Sector No. C, Situated at District Lesbella, Balochistan.

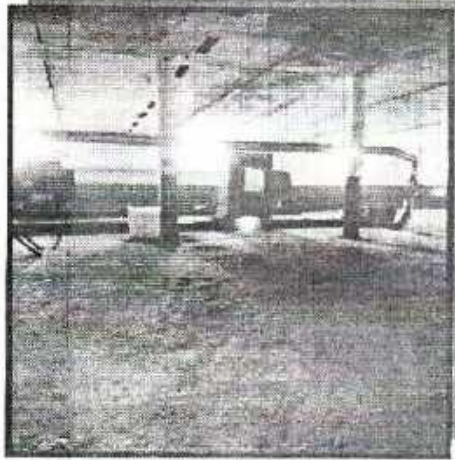

M/S. LANDMARK SPINNING INDUSTRIES LIMITED

M/s. Landmark Spinning Industries Limited is constructed on the Plot of Land Bearing No.C-1, Located at Winder Industrial Estate Sector No. C, Situated at District Lesbella, Balochistan.

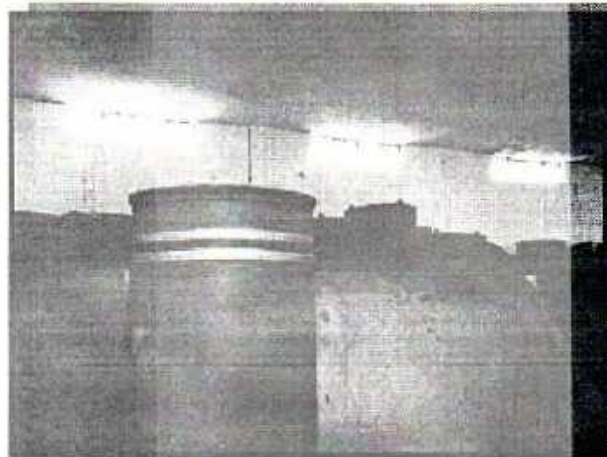

M/S. LANDMARK SPINNING INDUSTRIES LIMITED

M/s. Landmark Spinning Industries Limited is constructed on the Plot of Land Bearing No.C-1, Located at Winder Industrial Estate Sector No. C, Situated at District Lesbella, Balochistan.



M/S. LANDMARK SPINNING INDUSTRIES LIMITED

M/s. Landmark Spinning Industries Limited is constructed on the Plot of Land Bearing No.C-1, Located at Winder Industrial Estate Sector No. C, Situated at District Lasbella, Balochistan.

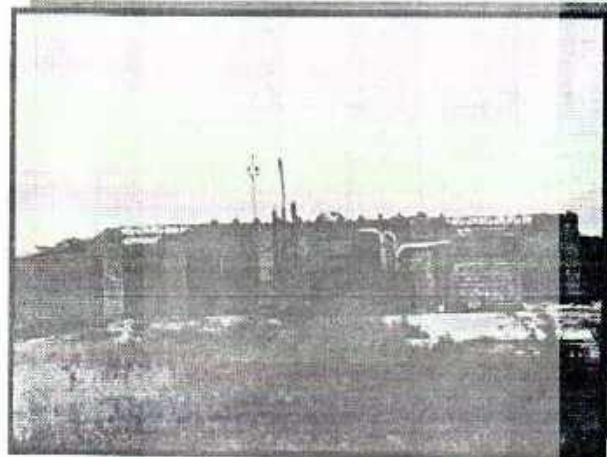

VALUATION REPORT

On Pharmaceutical Unit
(Land, Building and Plant & Machinery, Furniture & Fixture and Vehicles)

Title of Account / Client

M/s. Liven Pharmaceuticals (Pvt.) Ltd.

Property Location

Situated at off 49 km Multan Road, Mouza Kamonagal, Tehsil Pattoke, District Lahore.



ANDERSON
CONSULTING (PVT) LTD

Professional Valuers & Surveyors, Stocks Inspectors, Engineers & Architects, and Consultants
www.andersonpk.com

Principal Office: Suite 103, 1st Floor, 43-C, Khayaban-e-Bukhari, D.H.A., Phase VI, Karachi.
Phone No. 021-35845292. email: andersonconsultingk@gmail.com

Regional Office: Office No. 11, 3rd Floor, Rehman Arcaded, Airline Housing Society, Khayaban e Jinnah, Lahore.
Phone No. 042 35191119 email: andersonconsultingl@gmail.com



Ref.ACPL/VAL/2510322-GER/LHR.

M/s. Liven Pharmaceuticals (Pvt.) Ltd.

VALUATION REPORT

On request from Liven Pharmaceuticals (Pvt.) Ltd., 49 kms Multan Road, Lahore on 17 December 2021. We confirm having carried out physical survey and market study of the under mentioned property on 31 December 2021. After verification of the physical existence, we have assessed its Current Market Value to the best of our knowledge and ability based on our site & market study, as under:

Title of Account	M/s. Liven Pharmaceuticals (Pvt.) Ltd.
Ownership of Property:	Mr. Atif Siddiqui, Mr. Kashif Hussain sons of Mr. Muhammad Shakir Hussain Siddiqui .
Location of Property:	Situated at 49 km off Multan Road, Mouza Kamonagal Tehsil Pattoke, District Lahore.
Particular of Property:	Pharmaceutical Unit.
Total Area of Land:	21 Kanals and 3 Marlas.
Total Covered Area:	21,160 square feet.
Year of Construction:	2018.
Bounded with:	North East: Open Land. South West: 25 wide Road. East South: Other Bounded Property and Abu Bakar Textile Mills West North: Open Land.
Occupancy Status:	Self-Occupied.
Revenue Particulars:	Khawet No. 42/43. Khatoni No. 114 to 116, 31 Qittas.
Neighborhood:	Industrial.
Documents Provided:	Copies of: ➤ Fard Malkiyat (Registered Record of Rights). ➤ Approved Building Map. ➤ List of Machinery.
Verified by:	Mr. Kashif Hussain Siddiqui (Owner and Contact Person).
Surveyed by:	Muhammad Shoaib.





Ref.ACPL/VAL/2510322-GER/LHR.

M/s. Liven Pharmaceuticals (Pvt.) Ltd.

Furthermore, we hereby report and certify that in our opinion and to the best of our professional knowledge and belief the appropriate best value estimates of **Current Assessed Value / Market Value** of the subject property, which have been professionally worked out and determined on the precise basis of valuation criteria and methodology given, are as follows: -

VALUATION SUMMARY

Index No.	Description	Current Assessed Value (Rs.)
1.0	Land	105,750,000
2.0	Buildings & Civil Works	243,349,475
3.0	Plant & Machinery	372,500,000
4.0	Furniture & Fixture	4,999,740
5.0	Vehicles	11,000,000
	Total Assessed Value	737,599,215

Disclaimer and Liability:-

We have not legally checked to property documents, legal status and other legal aspects of subject property since it is out of our scope of services. We are not responsible of any discrepancy regarding location, legal aspects, occupancy and encumbrance etc.

The subject valuation report is issued without prejudice, obligation or any legal binding on us. This report is comprised of 43 pages including Photographs pages.

For **Anderson Consulting (Pvt.) Ltd**

Issued Date: 31 December 2021.





PREAMBLE TO VALUATION

We have determined the values of subject property according to market norms and prevailing market conditions and following basis:

1. Land:

We have conducted thorough market study, and found out the trend & tone of sale/ purchase in the area. We also contacted various owners of properties in the area, and have also consulted knowledgeable persons in the near vicinity. We have also consulted with the reliable estate agents and inquired the rate of land of subject property.

We have therefore, taken the average rate of the area, and data of matured transactions of the past one year to form basis of this Valuation Study.

Therefore, after reviewing the aforementioned market and considering the demanding rates of properties as per above scenario, we have determined an average rate Rs. 5,000,000/- per kanal.

Electricity, sewerage and water supply system and transportation are available at site and in the area.

2. Building and Civil Works:

We have carried out an exhaustive physical survey of all the buildings in the premises. Occupation wise, with complete specifications, detailed in the "Building Description and Valuation Schedule".

Construction Specification:

2.1: Main Pharmaceutical Building at Ground Floor:

Walls: 9" thick burnt bricks set in sand cement mortar with plaster. The walls are finished with the special treated (anti-fungal) "Kansai" paint for pharma building, only inside.

Roof: Reinforced cement concrete with plaster and finished with the special treated paint for pharma building.

Floor: Mosaic with black marble strips.

Doors: Special stainless steel cross frame doors affixed with stainless steel door frame.

Window: Double glazed powder coated concealed window frames.

2.2: Administration Block at First Floor:

Walls: 9" thick burnt bricks set in sand cement mortar with plaster finished with paint only inside.

Roof: Reinforced cement concrete with false ceiling.

Floor: Imported tiles.

Doors: Glass and wooden.





Ref.ACPL/VAL/2510322-GER/LHR.

M/s. Liven Pharmaceuticals (Pvt.) Ltd.

2.3: Utilities Buildings including Guard / Gate Office at Ground Floor:

Walls: 9" thick burnt bricks set in sand cement mortar with plaster.

Roof: Constructed in precast slabs with girders.

Floor: Mosaic.

Doors: MS

Windows: MS with glass.

2.4: Other Civil Works (General construction and Pharma:

2.4.1: HVAC Ducting with installations,

2.4.2: Water Loop System for RO and Distilled Water.

2.4.3: Water supply system.

2.4.4: Area paved with tough tiles,

2.4.5: Land development and Landscaping including lawns.

2.4.6: Boundary wall constructed in burnt bricks set in sand cement mortar with plaster.

2.4.7: Main gate built in Iron frame.

2.4.8: Electric early warning system on boundary wall with barb wire.

2.4.9: CCTV System including Cameras etc.

2.4.10: Sewerage system,

2.4.11: Electricity and electrifications:

Main electric panels, electric distribution boards and installations, cable and wirings in all over unit.

We have noted the type of construction, its level of maintenance, and current construction status of existing buildings. We have worked out the current cost factors to evolve Current Replacement Value of the like construction, and have determined the aging effect on the super structure to arrive at the Residual Value Factor which has been applied to the Current Replacement Value to give Current Assessed Value.

For proposed construction, we have contacted to well-known contractors for the current rates of like kind construction.





Ref.ACPL/VAL/2510322-GER/LHR.

M/s. Liven Pharmaceuticals (Pvt.) Ltd.

3.0 Plant & Machinery:

During the survey the subject Pharmaceutical Unit found in operation and the relevant products being produced.

We have physically inspected to each machine with its existence, condition, level of maintenance, year of acquisition and make etc., and have prepared the list of machinery with its technical specification in guidance of management of factory.

Overall physical condition of machinery is good, since the machinery was installed in 2018-2019.

For the valuation purposes of Machinery, we have contacted to agents and suppliers of comparable machinery, and have taken estimated values. We also made inquiries from the local market to obtain prevalent Replacement Values of similar local and imported machinery, and checked the current prices of used and reconditioned machinery in the local markets as well.

After above exercised, we have calculated its new price according to the market values, and applied Depreciation Factor as per present condition of machinery, usage, and maintenance, and determined its Current Market Values.





Ref. ACPL/VAL/2510322-GER/LHR.

M/s. Liven Pharmaceuticals (Pvt.) Ltd.

VALUATION SCHEDULE

1.0 Land:

Index No.	Area of Land	Assessed Average Value per Kanal. (Rs.)	Current Assessed Value (Rs.)
1.1	21.15 Kanals (21 Kanals and 3 Marlas)	5,000,000	105,750,000
Current Assessed Value of Land			105,750,000

2.0 Building Description and Valuation Schedule:

Index No.	Building Description / Location	Covered Area (Sft.)	Assessed Rate per Sft. (Rs.)	Replacement Value (Rs.)	Assessed Dep. Factor (as per physical condition)	Current Assessed Value (Rs.)
2.1	Main Pharmaceutical Building (Ground Floor)	16,078	10,707	172,143,000	0.97	166,978,710
2.2	Administration Block (First Floor)	2,132	5,845	12,462,000	0.97	12,088,140
2.3	Utilities Buildings including Guard / Gate Office (Ground Floor)	2,950	3,695	10,900,000	0.97	10,573,000
Sub Total Value of Main Buildings				195,505,000		189,639,850

2.4 Other Civil Works (General construction and Pharma):						
Index No.	Description of Other Civil Works			Replacement Value (Rs.)	Assessed Dep. Factor (as per physical condition)	Current Assessed Value (Rs.)
2.4.1	HVAC Ducting with installations,			25,000,000	0.98	24,500,000
2.4.2	Water Loop System for RO and Distilled Water.			6,900,000	0.98	6,762,000
2.4.3	Water supply system in all over factory			2,900,000	0.98	2,842,000





Ref.ACPL/VAL/2510322-GER/LHR.

M/s. Liven Pharmaceuticals (Pvt.) Ltd.

2.4.4	Area paved with tough tiles,	2,537,500	0.95	2,410,625
2.4.5	Land development and Landscaping including lawns.	1,900,000	0.95	1,805,000
2.4.6	Boundary wall constructed in burnt bricks set in sand cement mortar with plaster.	2,900,000	0.95	2,755,000
2.4.7	Main gate built in Iron frame.	200,000	0.95	190,000
2.4.8	Electric early warning system on boundary wall with barb wire.	2,850,000	0.95	2,707,500
2.4.9	CCTV System including Cameras etc.	550,000	0.95	522,500
2.4.10	Sewerage system,	700,000	0.95	665,000
2.4.11	Electricity and electrifications, Main electric panels, electric distribution boards and installations, cable and wirings in all over unit.	9,000,000	0.95	8,550,000
	Sub Total Value of Other Civil Works (General construction and Pharma):	55,437,500		53,709,625
	Total Value of Building and Other Civil Works	250,942,500		243,349,475





Ref.ACPL/VAL/2510322-GER/LHR.

M/s. Liven Pharmaceuticals (Pvt.) Ltd.

3.0: Machinery Description and Valuation Schedule:

Index No.	Section	Machinery / Equipment	Capacity	Made
3.1.0	General Table			
3.1.1	General Tablet	Electric kettle for paste All contact parts 316-L 3 phase DC current	250 Kg	Local
3.1.2	General Tablet	Oscillating granulator Oscillating 55 per minute 2 HP 3 Phase Motor Gauge 14-304 SS 30-200 Kg Out Put / hour Electric magnetic control Switch Charging Height = 36" Input Hopper capacity 15 kg	250 Kg	Local
3.1.3	General Tablet	Tray dryer Complete SS Body Tray Size 18*18*3 Out Sheet 16 gauge SS 304 Auto Temperature Control Electrical Blower System Auto Exhaust ON-OFF Thermo Couple Time Relay Magnetic Electrical Fail Safe PVC ducks and Glass Heater	52 Trays	Local
3.1.4	General Tablet	Cone Blender / Mixer Complete SS Body 304 SS Gauge 14 Gear Motor 2 HP Frame MS with SS Cladding Electro Magnetic Controller	250 kg	FEW
3.1.5	General Tablet	Dry granulator Complete SS Powder Side Complete SS 304 2 HP Gear Motor Electrical Magnetic Control	251 kg	KEW
3.1.6	General Tablet	Compression machine GMP Model With Fiber Glass Hood Dust Collector 3 HP 3 Phase Gear Motor Round and Oblong Tablet Press	ZP -17	China
3.1.7	General Tablet	Compression machine GMP Model With Fiber Glass Hood Dust Collector 3 HP 3 Phase Gear Motor Round and Oblong Tablet Press	ZP - 35	China
3.1.8	General Tablet	Solution preparation tank for coat 50 Liters 316-L	250 Kg	FEW





Ref.ACPL/VAL/2510322-GER/LHR.

M/s. Liven Pharmaceuticals (Pvt.) Ltd.

3.1.19	General Tablet	Silversan Blender / Mixer Complete SS Blender / Mixer Electromagnetic control panel	250 Kg	KHW
3.1.20	General Tablet	Coating pan Complete SS 304 MS Frame with SS Cladding	250 Kg	KHW
3.1.21	General Tablet	Cone Blender / Mixer Complete SS Body 304 SS Gauge 14 Gear Motor 2 HP Frame MS with SS Cladding Electro Magnetic Controller	250 kg	FEW
3.2	General Capsules			
3.2.1	General Capsules	Filling & sealing Machine Semi-Automatic high efficiency Machine with PLC control panel 150-450 Caps / min	BJ-90	China
3.2.2	General Capsules	Blistering Machine Alu Alu and Alu Pvc	240 D	China
3.3.0	General Sachet			
3.3.1	General Sachet	Cone Blender / Mixer Complete SS Cone Sheet 2 mm Colliding Gear Motor 2 HP 3 Phase	150 KG	Local
3.3.2	General Sachet	Filling & sealing Machine Automatic PLC Controlled with State of the art weight filling System laser based operation With Thermal Printer	140 / min	China
3.4.0	General Inject Ampoule			
3.4.1	General Inject Ampoule	Ampoule washing machine 4 heads Pneumatic Base Machine Variable Speed Control Parallel processing 1 step 8 nozzle Cycle time 3 to 10 Sec Auto Loading / unloading 1.5 HP 3 Phase motor	8000amp/hr	china
3.4.2	General Inject Ampoule	Ampoule washing machine 6 heads Pneumatic Base Machine Variable Speed Control Parallel processing 1 step 12 nozzle Cycle time 3 to 10 Sec Auto Loading / unloading 1.5 HP 3 Phase motor	12000amp/hr	china





Ref.ACPL/VAL/2510322-GER/LHR.

M/s. Liven Pharmaceuticals (Pvt.) Ltd.

3.4.3	General Inject Ampoule	Drying Sterilizer double door Tray Size 18*18*3 22 gauge Glass wool Insulation 6" Inner Body 20 Gauge 304 SS Tray Stand Gauge 16 304 SS Total Wifi and PLC Control Heating and Exhaust & Power System	52 Trays	Local
3.4.4	General Inject Ampoule	Autoclave Double Door Dia 34" Length 48" Per Cycle Thickness Shell SS 304 4mm Insulation Outside 2mm SS 304 Powerful door leak proof Pressure Control Capacity 20 pound Safety valve pressure gauge temp Gauge Vacuum sys 22 trays Capacity Working Pressure up to 20 pounds Tested Pressure 100 PSI Silicon Ring and SS trolley Mobile Double Door	150000amp	Local
3.4.5	General Inject Ampoule	Automatic Ampoule filling and Sealing Machine No of Heads 4 Contact Parts 316-L Pre & Post Nitrogen Flushing Available Power 1HP 3 Phase Filling accuracy +/- 1% Filling Type Piston Pumps Type filling (volumetric)	80 amp Per minutes	China
3.4.6	General Inject Ampoule	Automatic Ampoule filling and Sealing Machine No of Heads 6 Contact Parts 316-L Pre & Post Nitrogen Flushing Available Power 1HP 3 Phase Filling accuracy +/- 1% Filling Type Piston Pumps Type filling (volumetric)	120 amp Per minutes	China
3.4.7	General Inject Ampoule	Laminar Flow Hood 36*36 HEPA Filter 1 HP motor with Air pressure Control System, with control Gauges	Amp Filling Machine	EEW
3.4.8	General Inject Ampoule	Laminar Flow Trolley 24*24 HEPA Filter 1 HP motor with Air Pressure Control System Total SS 304 with Teflon wheel	50000 amp	FEW





Ref.ACPL/VAL/2510322-GER/LHR.

M/s. Liven Pharmaceuticals (Pvt.) Ltd.

3.4.9	General Inject Ampoule	Filter Assembly Dia 293mm SS 316 L Silicon Jain Kit 3 Mash Net SS Inlet or out let connectio	ampoules	Local
3.4.10	General Inject Ampoule	Pressure Vessel Complete 316-L Transfer of Solution	150 Ltrs	Local
3.5.0	General Inject Vials			
3.5.1	General Inject Vials	Autoclave Double Door Dia 34" Length 48" Thickness Shell SS 304 4mm Insulation Outside 2mm SS 304 Powerful door leak proof Pressure Control Capacity 20 pound Safety valve pressure gauge temp Gauge Vacuum sys 22 trays Capacity Working Pressure up to 20 pounds Tested Pressure 100 PSI Silicon Ring and SS trolley Mobile Double Door	50000 Vials Per Cycle	Local
3.5.2	General Inject Vials	Drying Sterilizer double door Tray Size 18*18*3 22 gauge Glass wool Insulation 6" Inner Body 20 Gauge 304 SS Tray Stand Gauge 16 304 SS Total PLC Control Heating and Exhaust & Power System	52 Trays	Local
3.5.3	General Inject Vials	Laminar Flow Trolley 24*24 HEPA Filter 1 HP moter with Air Pressure Control System Total SS 304 with Teflon whee	25000 Vials	FEW
3.5.4	General Inject Vials	Filter Assembly Dia 293mm SS 316 L Silicon Jain Kit 3 Mash Net SS Inlet or out let connection	Vials	Local
3.5.5	General Inject Vials	Pressure Vessel Complete 316-L Transfer of Solution	200 Ltrs	Local





Ref.ACPL/VAL/2510322-GER/LHR.

M/s. Liven Pharmaceuticals (Pvt.) Ltd.

3.5.6	General Inject Vials	Totally Automatic Filling Sealing & Capping Line High efficiency state of the art Peristaltic filling system volumetric Plc control system Complete SS 304 body Total 316 L Contact Parts Electro Magnetic Rubber stopper Applicator High efficiency aluminum sealing System Laminar Flow hood on complete Line with HEPA filters and IHP 3 Phase motor 50 - 250 ml filling and sealing and Capping Capacity	50000 Vials per 8 Hours	Local USA parts
3.5.7	General Inject Vials	Vial Washing Machine 3 HP Control motor 316 L SS contact part 3+1 washing Cycle	80 Vials Per minutes	Local
3.6.0	Psychotropic Inject Ampoule			
3.6.1	Psychotropic Inject Ampoule	Ampoule washing machine Pneumatic Base Machine Variable Speed Control Parallel processing 1 step 8 nozzle Cycle time 3 to 10 Sec Auto Loading / unloading 1.5 HP 3 Phase motor	8000amp/hr	Local
3.6.2	Psychotropic Inject Ampoule	Drying oven double door Tray Size 18*18*3 22 gauge Glass wool Insulation 6" Inner Body 20 Gauge 304 SS Tray Stand Gauge 16 304 SS Total Wifi monitoring and PLC Control Heating and Exhaust & Power System	52 Trays	Local
3.6.3	Psychotropic Inject Ampoule	Autoclave Double Door Dia 34" Length 48" Per Cycle Thickness Shell SS 304 4mm Insulation Outside 2mm SS 304 Powerful door leak proof Pressure Control Capacity 20 pound Safety valve pressure gauge temp Gauge Vacuum sys 22 trays Capacity Working Pressure up to 20 pounds Tested Pressure 100 PSI Silicon Ring and SS trolley Mobile Double Door	150000amp	Local





Ref.ACPL/VAL/2510322-GER/LHR.

M/s. Liven Pharmaceuticals (Pvt.) Ltd.

3.6.4	Psychotropic Inject Ampoule	Automatic Ampoule filling and Sealing Machine No of Heads 4 Contact Parts 316-L Pre & Post Nitrogen Flushing Available Power 1HP 3 Phase Filling accuracy +/- 1% Filling Type Piston Pumps Type filling (volumetric)	80 amp Per minutes	Local
3.6.5	Psychotropic Inject Ampoule	Laminar Flow Hood 36*36 HEPA Filter 1 HP motor with Air pressure Control System, with control Gauges	Amp Filling Machine	EEW
3.6.6	Psychotropic Inject Ampoule	Laminar Flow Trolley 24*24 HEPA Filter 1 HP motor with Air Pressure Control System Total SS 304 with Teflon wheel	50000 amp	FEW
3.6.7	Psychotropic Inject Ampoule	Filter Assembly Dia 293mm SS 316 L Silicon Jain Kit 3 Mash Net SS Inlet or out let connection	ampoules	Local
3.6.8	Psychotropic Inject Ampoule	Pressure Vessel Complete 316-L Transfer of Solution	150 Ltrs	Local
3.7.0	Water Treatment			
3.7.1	Water Treatment	Distillation Unit Width 720mm length 1400 mm Height 2100mm SS 1.5" Pipe 316 L 4 Number of columns SS 316 L 1 Chiller SS 316 L Column Condenser tube No 4 Tube Size 3/4 316 L Heater system Start Water level gauge glass Safety Valve Pressure Gauges Water Contact with transfer pump SS No.2	200/Ltr Per Hrs	Local





Ref.ACPL/VAL/2510322-GER/LHR.

M/s. Liven Pharmaceuticals (Pvt.) Ltd.

3.7.1	Water Treatment	Reverse Osmosis Plant Double Pass reverse osmosis Plant Bacterial Reduction System Low Pressure Auto Control Flow Meters SS pressure Gauges System Fully Auto Control Skid Mounted Heavy Duty Stainless Steel Ultra Violet Sterilizer Membrane processor Sand Filter Carbon Filter Water Polisher Totally Automated System	1500 Ltrs Per hour	made local USA Parts
3.7.2	Water Treatment	DOUBLE JACKET Loop System Inside shell Dia 42" Height 48" Inside gauge 2mm Outside shell Dia 48" Height 42" Outside gauge 2mm Main hole type 15" Glass wool insulation 2.5" Heater System With 9000Kw Heater Water circulation with transfer pump Complete S.S. 316 L Control Panel Syste	3500 Ltr	Local
3.7.3	Water Treatment	RO storage Tank, 316-L SS steel	3000 Ltr	Local
3.8.0	Packing Section			
3.8.1	Packing Section	Conveyor Belt 1 Gear motor 2 HP Height 30 inch Width 30 inch Leather chain 9"x 5mm Frame pipe size: 1 1/2 x 1 1/2 inch 16 gauge Frame cladding with SS 304 18 gauge Complete S.S. 304	16 Feet	Local
3.8.2	Packing Section	Conveyor Belt 2, Gear motor 2 HP Height 30 inch, Width 30 inch Leather chain 9"x 5mm, Frame pipe size: 1 1/2 x 1 1/2 inch, 16 gauge Frame cladding with SS 304 18 gauge, Complete S.S. 304	16 Feet	Local





Ref.ACPL/VAL/2510322-GER/LHR.

M/s. Liven Pharmaceuticals (Pvt.) Ltd.

3.9.0	General Inject Solution Preparation			
3.9.1	General Inject Solution Preparation	Solution Preparation Tank 316 L All material Double Jacket loop Pressure gauge Sample dispensing valve 1 HP motor	1000 ltr	Local
3.9.2	General Inject Solution Preparation	Solution Preparation Tank 316 L All material Double Jacket loop Pressure gauge Sample dispensing valve 1 HP motor	600 ltr	Local
3.9.3	General Inject Solution Preparation	Solution Preparation Tank 316 L All material Double Jacket loop Pressure gauge Sample dispensing valve 1 HP motor	250 ltr	Local
3.10.0	HVAC Section			
3.10.1	General Tablet Area	Split Type A/C Unit 10 HP Tablet (8.0 T.R) a). Double Skinned Area Medium Static Pressure A.H.U CFM 2800 cooling capacity 8.0 T.R. complete with forward curved centrifugal blower driven with V Belts, Electric motor 3-Phase 400V, D.X cooling coil equipped with thermostatic expansion valves. (TXV) Unit structure fabricated with 18 SWG G.I sheet coupled with aluminum corners & finished with electrostatic powder coating Including pre & bag filters fitting arrangements in return air plenum. (Without Bag Filters) Double skin panel fabricated with 19 SWG G.I sheet, finished with electrostatic powder coating & filled with 1" thick 36 Kg density P.U insulation.	8.0 T.R	Lancer
3.10.2	General Tablet Area	b). Condensing unit cooling capacity complete with compressors 5 HP x 02 Nos. Make: 3-phase 400V A.C, 3-phase 400V A.C, condenser coils condenser fan with electric motor LP & HP pressure switches & electrical Panel Unit enclosure fabricated with G.I sheet finished with electrostatic powder coating.	103600 B.T.U	Copeland Bristol & Danfoss





3.10.3	General Tablet Drying Section	<p>Split Type A/C Unit 10 HP Tablet (8.63 T.R) a). Double Skinned Drying Section Medium Static Pressure A.H.U CFM 2800 cooling capacity 8.63 T.R. complete with forward curved centrifugal blower driven with V Belts, Electric motor 3-Phase 400V, D.X cooling coil equipped with thermostatic expansion valves. (TXV) Unit structure fabricated with 18 SWG G.I sheet coupled with aluminum corners & finished with electrostatic powder coating including pre & bag filters fitting arrangements in return air plenum. (Without Bag Filters) Double skin panel fabricated with 19 SWG G.I sheet, finished with electrostatic powder coating & filled with 1" thick 36 Kg density P.U insulation.</p>	8.63 T.R	Lancer
3.10.4	General Tablet Drying Section	<p>b). Condensing unit cooling capacity complete 1 with compressors 5 HP x 02 Nos. Make: 3-phase 400V A.C, Copeland 3-phase 400V A.C, condenser coils Bristol condenser fan with electric motor & Danfoss LP & HP pressure switches & electrical Panel Unit enclosure fabricated with G.I sheet finished with electrostatic powder coating.</p>	03600 B.T.U	Copeland Bristol & Danfoss
3.10.5	General Capsule IPQC Satchet	<p>Split Type A/C Unit 10 HP Capsule (8.0 T.R) a). Double Skinned IPQC Satchet Medium Static Pressure A.H.U CFM 2800 cooling capacity 8.0 T.R. complete with forward curved centrifugal blower driven with V Belts, Electric motor 3-Phase 400V, D.X cooling coil equipped with thermostatic expansion valves. (TXV) Unit structure fabricated with 18 SWG G.I sheet coupled with aluminum corners & finished with electrostatic powder coating including pre & bag filters fitting arrangements in return air plenum. (Without Bag Filters) Double skin panel fabricated with 19 SWG G.I sheet, finished with electrostatic powder coating & filled with 1" thick 36 Kg density P.U insulation.</p>	8.0 T.R	Lancer





Ref.ACPL/VAL/2510322-GER/LHR.

M/s. Liven Pharmaceuticals (Pvt.) Ltd.

3.10.6	General Capsule IPQC Satchet	b). Condensing unit cooling capacity complete with compressors 5 HP x 02 Nos. Make: 3-phase 400V A.C, Copeland 3-phase 400V A.C, condenser coils Bristol condenser fan with electric motor & Danfoss LP & HP pressure switches & electrical Panel Unit enclosure fabricated with G.I sheet finished with electrostatic powder coating.	103600 B.T.U	Copeland Bristol & Danfoss
3.10.7	General Blister Room	Split Type A/C Unit 5 HP Blister Room a). Double Skinned Medium Static Pressure A.H.U CFM 1000 cooling capacity 4.0 T.R. complete with forward curved centrifugal blower driven with V Belts, Electric motor 3-Phase 400V, D.X cooling coil quipped with thermostatic expansion valve. (TXV) Unit structure fabricated with 18 SWG G.I sheet coupled with aluminum corners & finished with electrostatic powder coating. Including pre & bag filters fitting arrangements in return air plenum. (Without Bag Filters). Double skin panel fabricated with 19 SWG G.I sheet, finished with electrostatic powder coating & filled with 1" thick 36 Kg density P.U insulation.	4 T.R	Lancer
3.10.8	General Blister Room	b). Condensing unit cooling capacity complete with compressor 5 HP x 01 No. Make: Copeland 3-phase 400V A.C, condenser coils Bristol condenser fan with electric motor & Danfoss LP & HP pressure switch & electrical panel. Unit enclosure fabricated with G.I sheet finished with electrostatic powder coating.	48000 BTU	Copeland Bristol & Danfoss





Ref.ACPL/VAL/2510322-GER/LHR.

M/s. Liven Pharmaceuticals (Pvt.) Ltd.

3.10.9	General Tablet Film Coating	<p>4 HP Tablet Film a). Double Skinned Medium Static Coating Pressure A.H.U CFM 800 cooling capacity 3.0 T.R. complete with forward curved centrifugal blower driven with V Belts, Electric motor 3-Phase 400V, D.X cooling coil equipped with thermostatic expansion valves. (TXV) Unit structure fabricated with 18 SWG G.I sheet coupled with aluminum corners & finished with electrostatic powder coating. Including pre & bag filters fitting arrangements in return air plenum. (Without Bag Filters). Double skin panel fabricated with 19 SWG G.I sheet, finished with electrostatic powder coating & filled with 1" thick 36 Kg density P.U insulation. b). Condensing unit cooling capacity 36000 B.T.U complete with compressor 4 HP x 01 No. Make: Copeland, Bristol & Danfoss) 3-phase 400V A.C, condenser coils, condenser fan with electric motors, LP & HP pressure switches & electrical panel.</p>	3.0 T.R	Lancer
3.10.10	Washing Area Vial General Injectable Gen.	<p>10 HP Vial General (8.63 T.R) a). Double Skinned Injectable Gen. Medium Static Pressure A.H.U CFM 2800 cooling capacity 8.63 T.R. complete with forward curved centrifugal blower driven with V Belts, Electric motor 3-Phase 400V, D.X cooling coil equipped with thermostatic expansion valves. (TXV) Unit structure fabricated with 18 SWG G.I sheet coupled with aluminum corners & finished with electrostatic powder coating Including pre & bag filters fitting arrangements in return air plenum. (Without Bag Filters) Double skin panel fabricated with 19 SWG G.I sheet, finished with electrostatic powder coating & filled with 1" thick 36 Kg density P.U insulation. b). Condensing unit cooling capacity complete 103600 B.T.U with compressors 5 HP x 02 Nos. Make: 3-phase 400V A.C, Copeland 3-phase 400V A.C, condenser coils Bristol condenser fan with electric motor & Danfoss LP & HP pressure switches & electrical Panel</p>	8.63 T.R	Lancer





Ref.ACPL/VAL/2510322-GER/LHR.

M/s. Liven Pharmaceuticals (Pvt.) Ltd.

3.10.11	Filling Section General Ampoule General Vial Sterile Corridor Cooling Area	<p>24 HP General Ampoule With New Compressor General Vial a). Double Skinned High Sterile Corridor Static Pressure A.H.U CFM Cooling Area 5250 cooling capacity 20 T.R. complete with forward curved centrifugal blower driven with V Belts, Electric motor 3-Phase 400V, D.X cooling coil equipped with thermostatic expansion valves. (TXV) Unit structure fabricated with 18 SWG G.I sheet coupled with aluminum corners & finished with electrostatic powder coating, including pre & bag filters fitting arrangements in return air plenum. (Without Bag Filters). Double skin panel fabricated with 19 SWG G.I sheet, finished with electrostatic powder coating & filled with 1" thick 36 Kg density P.U insulation.</p> <p>b). Condensing unit cooling 24000 BTU complete with compressors 12 HP x 02 Nos. Make: Copeland, Bristol & Danfoss)</p> <p>3-phase 400V A.C, condenser coils, condenser fan with electric motors, LP & HP pressure switches & electrical panel. Unit enclosure fabricated with G.I sheet finished with electrostatic powder coating.</p>	20.0 T.R	Lancer
3.10.12	Solution Prep General Ampoule General Vial Entrance Buffer Exit Buffer	<p>General Ampoule a). Double Skinned High Static 10 T.R General Vial Pressure A.H.U CFM 3000 Entrance Buffer cooling capacity 10.0 T.R.</p> <p>Exit Buffer complete with forward curved centrifugal blower driven with V Belts, Electric motor 3-Phase 400V, D.X cooling coil equipped with thermostatic expansion valves.</p> <p>(TXV) Unit structure fabricated with 18 SWG G.I sheet coupled with aluminum corners & finished with electrostatic powder coating, including pre & bag filters fitting arrangements in return air plenum. (Without Bag Filters). Double skin panel fabricated with 19 SWG G.I sheet, finished with electrostatic powder coating & filled with 1" thick 36 Kg density P.U insulation.</p> <p>b). Condensing unit cooling capacity 119600 complete with compressors B.T.U 6 HP x 02 Nos.</p> <p>Make: Copeland</p> <p>3-phase 400V A.C, condenser coils Bristol condenser fan with electric motor & Danfoss LP & HP pressure switches & electrical panel.</p>	12 HP 10 T.R.	Copeland Bristol & Danfoss





Ref.ACPL/VAL/2510322-GER/LHR.

M/s. Liven Pharmaceuticals (Pvt.) Ltd.

3.10.13	Washing Area Psychotropic Injectable	<p>Split Type A/C Unit Psychotropic a). Double Skinned Medium 4 H.P Injectable Static Pressure A.H.U CFM 1000 cooling capacity 4.0 T.R. complete with forward curved centrifugal blower driven with V Belts, Electric motor 3-Phase 400V, D.X cooling coil equipped with thermostatic expansion valve. (TXV) Unit structure fabricated with 18 SWG G.I sheet coupled with aluminum corners & finished with electrostatic powder coating. Including pre & bag filters fitting arrangements in return air plenum. (Without Bag Filters) Double skin panel fabricated with 19 SWG G.I sheet, finished with electrostatic powder coating & filled with 1" thick 36 Kg density P.U insulation. b). Condensing unit cooling capacity complete 48000 with compressor 5 HP x 01 No. B.T.U Make Copeland 3-phase 400V A.C, condenser coils Bristol condenser fan with electric motor & Danfoss LP & HP pressure switch & electrical panel. Unit enclosure fabricated with G.I sheet finished with electrostatic powder coating.</p>	3.0 T.R	Lancer
3.10.14	Psychotropic Inject Ampoule Ampoule Filling Solution Prep Buffers Entrance Exit	<p>Split Type A/C Unit Ampoule Filling With New Compressor Solution Prep a). Double Skinned High Static Buffers Entrance Pressure A.H.U CFM 2900 Exit cooling capacity 13.3 T.R. complete with forward curved centrifugal blower driven with V Belts, Electric motor 3-Phase 400V, D.X cooling coil equipped with thermostatic expansion valves. (TXV) Unit structure fabricated with 18 SWG G.I sheet coupled with aluminum corners & finished with electrostatic powder coating. Including pre & bag filters fitting arrangements in</p>	16 HP 13.3 T.R	Lancer





Ref.ACPL/VAL/2510322-GER/LHR.

M/s. Liven Pharmaceuticals (Pvt.) Ltd.

		<p>return air plenum. (Without Bag Filters). Double skin panel fabricated with 19 SWG G.I sheet, finished with electrostatic powder coating & filled with 1" thick 36 Kg density P.U insulation. b). Condensing unit cooling capacity complete 156000 with compressors 8 HP x 02 Nos. B.T.U Make Copeland 3-phase 400V A.C, condenser coils Bristol condenser fan with electric motor & Danfoss LP & HP pressure switches & electrical panel. Unit enclosure fabricated with G.I sheet finished with electrostatic powder coating.</p>		
3.10.15	Main Corridor Exit Buffers	<p>Split Type A/C Unit Corridor a). Double Skinned Medium Static Exit Buffers Pressure A.H.U CFM 1000 cooling capacity 4.0 T.R. complete with forward curved centrifugal blower driven with V Belts, Electric motor 3-Phase 400V, D.X cooling coil equipped with thermostatic expansion valve. (TXV) Unit structure fabricated with 18 SWG G.I sheet coupled with aluminum corners & finished with electrostatic powder coating. Including pre & bag filters fitting arrangements in return air plenum. (Without Bag Filters). Double skin panel fabricated with 19 SWG G.I sheet, finished with electrostatic powder coating & filled with 1" thick 36 Kg density P.U insulation. b). Condensing unit cooling 48000 capacity 48000 B.T.U complete BTU with compressor 5 HP x 01 No. Make: Copeland 3-phase 400V A.C, condenser coils Bristol condenser fan with electric motor & Danfoss LP & HP pressure switches & electrical panel. Unit enclosure fabricated with G.I sheet finished with electrostatic powder coating.</p>	5 HP 4 T.R	Lancer





Ref.ACPL/VAL/2510322-GER/LHR.

M/s. Liven Pharmaceuticals (Pvt.) Ltd.

3.10.16	Micro Lab And Entrance Exit Buffers	<p>Split Type A/C Unit And Entrance a). Double Skinned Medium Static Exit Buffers Pressure A.H.U CFM 1000 cooling capacity 4.0 T.R. complete with forward curved centrifugal blower driven with V Belts, Electric motor 3-Phase 400V, D.X cooling coil equipped with thermostatic expansion valve. (TXV) Unit structure fabricated with 18 SWG G.I sheet coupled with aluminum corners & finished with electrostatic powder coating. Including pre & bag filters fitting arrangements in return air plenum. (Without Bag Filters). Double skin panel fabricated with 19 SWG G.I sheet, finished with electrostatic powder coating & filled with 1" thick 36 Kg density P.U insulation.</p> <p>b). Condensing unit cooling 103600 capacity 48000 B.T.U complete BTU with compressor 5 HP x 02 No. Make: Copeland 3-phase 400V A.C, condenser coils Bristol condenser fan with electric motor & Danfoss LP & HP pressure switches & electrical panel. Unit enclosure fabricated with G.I sheet finished with electrostatic powder coating.</p>	10 HP 8.63 T.R	Lancer
---------	-------------------------------------	----------------------------------------------------------------------------------------------------------------------------------------------------------------------------------------------------------------------------------------------------------------------------------------------------------------------------------------------------------------------------------------------------------------------------------------------------------------------------------------------------------------------------------------------------------------------------------------------------------------------------------------------------------------------------------------------------------------------------------------------------------------------------------------------------------------------------------------------------------------------------------------------------------------------------------------------------------------------------------------------------------------------------------------------------------------------	----------------	--------





Ref.ACPL/VAL/2510322-GER/LHR.

M/s. Liven Pharmaceuticals (Pvt.) Ltd.

3.11.0	Laboratory			
3.11.1	Instrument Room	FTIR Diamond ATR Model: 2020 Dual Core processor Computer LCD for Result Display		Bruker
3.11.2	Instrument Lab	HPLC Light LCD display Auto sampler, gradient Model: LC 20 Series Binary pump, column oven, Detector, printer and computer Operating volts: 220 volts Dual Core Processor Computer LCD for Result Display		Shimadzu
3.11.3	Instrument Lab	UV/Vis Spectrophotometer Light LCD display Model: 1700 Double beam with scanning Wave length range: 190 to 1100nm Transmittance: 0 to 200% Operating volts: 220 volts Support Core 2 Duo Processor Computer LCD For Result Display		Imported
3.11.4	Instrument Lab	Total Of Carbon Counter		TOC 1500
3.11.5	Instrument Lab	Liquid Partical Counter		LE 100
3.11.6	Instrument Lab	Kar Fischer Titrator		H1 903
3.11.7	Quality Assurance	Analytical Balance Electronic digital in glass case	200g - 0.1mg 4 decimal digits	
3.11.8	Analytical Lab	Friability Apparatus Single Transparent Disc Complies B.P / USP Control LCD display, Microprocessor controlled Programmable timer/counter, auto discharge.	Speed 25rpm, accuracy ± 1 rpm Double drum Operating volts: 220 volts	Curio
3.11.9	Analytical Lab	Disintegration Apparatus Steeper motor double channels DT-Time for tablets from Individual tube of right & left basket With Digital Shiftable Stop Watch Precise Temperature Control With set point changing light Membrane push system panel Microprocessor controlled 220 Volts 50/HZ	2020	Curio
3.11.10	Analytical Lab	Dissolution Apparatus Digital display Six paddles zero to 250rpm Temperature range: Ambient to 50°C Microprocessor controlled 220 Volts 50/HZ	DA-2020+ zero to 250rpm	Curio





Ref.ACPL/VAL/2510322-GER/LHR.

M/s. Liven Pharmaceuticals (Pvt.) Ltd.

		<p>12 Vessel Set Precise RPM Control 50-150 Equipped with digital Lab Counter stop watch Water circulatory System of water Bath to ensure uniform temperature Membrane touch push</p>		
3.11.11	Analytical Lab	<p>Hardness tester Curio Control LCD display, small printer LQ 300+ Automatic measurement of three parameter working range 0-50 Kg Automatic store data with time Microprocessor controlled 220 Volts 50/HZ Collecting Box for waste fragment.</p>	<p>Maximum diameter 30mm ±0.05mm</p>	Curio
3.11.12	Analytical Lab	<p>Stability chamber Real Time Imported Stability Chamber, Model STC-400-LA Elegant design, Approximately 400 Liters capacity, 400 Ltrs Front Glass Door with inner stainless steel. Large Graphic LCD display. Built in Data logger for storage of temperature and humidity with time & date. Printer port to print data. Data logger can store data from 1min to 24 hour as per requirement. Data logger can store about 650 set of records. Temperature range from 25 °C to 40 °C, Accuracy ± 2 °C Humidity range 50% RH to 75% RH, Accuracy ± 5 % RH Four plastic coated shelves. System operates automatic to monitor the set parameters. System has built in compressor. System can be used for accelerated both conditions as per International Conference for Harmonization (ICH) conditions which are as follows Accelerated conditions: 40 °C (± 2 °C) & 75% RH (± 5% RH) B: Real Time conditions: 30 °C (± 2 °C) & 65% RH (± 5% RH) Or C: Real Time conditions: 25 °C 60% RH (± 5% RH) Operating volts 200-240 v ac. Or 2000 watt ups can support. Standard supplies include humidifier, four shelves and drain tray</p>	400 Ltrs.	





Ref.ACPL/VAL/2510322-GER/LHR.

M/s. Liven Pharmaceuticals (Pvt.) Ltd.

3.11.13	Analytical Lab	<p>Stability chamber Accelerated Imported Stability Chamber, Model STC-400-LA Elegant design, Approximately 400 Liters capacity. 400 Ltrs Front Glass Door with inner stainless steel. Large Graphic LCD display. Built in Data logger for storage of temperature and humidity with time & date. Printer port to print data. Data logger can store data from 1min to 24 hour as per requirement. Data logger can store about 650 set of records. Temperature range from 25 °C to 40 °C, Accuracy ± 2 °C Humidity range 50% RH to 75% RH, Accuracy ± 5 % RH Four plastic coated shelves. System operates automatic to monitor the set parameters. System has built in compressor. System can be used for accelerated both conditions as per International Conference for Harmonization (ICH) conditions which are as follows Accelerated conditions: 40 °C (± 2 °C) & 75% RH (± 5% RH) B: Real Time conditions: 30 °C (± 2 °C) & 65% RH (± 5% RH) Or C: Real Time conditions: 25 °C 60% RH (± 5% RH) Operating volts 200-240 v ac. Or 2000 watt ups can support. Standard supplies include humidifier, four shelves and drain tray</p>	401 Ltrs	
3.11.14	Analytical Lab	<p>Refrigerator Double door, Chamber capacity Microprocessor controlled 220 Volts 50/HZ</p>	400 liter	Local
3.11.15	Analytical Lab	<p>Moisture analyzer LCD display % moisture Halogen lamp heating system Capacity: 10mg - 50g Temperature range 50 - 200°C Microprocessor controlled 220 Volts 50/HZ</p>	10-50g	imported





ref.ACPL/VAL/2510322-GER/LHR.

M/s. Liven Pharmaceuticals (Pvt.) Ltd.

3.11.16	Analytical Lab	Hot Air Oven Digital display 53 liter S.S body Temperature range: ambient to 220°C Microprocessor controlled 220 Volts 50/HZ		imported
3.11.17	Analytical Lab	pH meter Large LCD display Reading: 0.00 to 14.00 mv -2000 to 2000 Microprocessor controlled 220 Volts 50/HZ		imported
3.11.18	Analytical Lab	Conductivity meter Large screen LCD segmented display Titanium alloy sensor of 0.01cm ² DJS-1C conductor sensor Temperature sensor T-818-B-6 Measuring range: 0.00µs/cm to 100µs/cm		imported
3.11.19	Analytical Lab	Fume hood Material: SS-304 and MS Sheet Specification: Work surface is made of 12.7mm thick Paenolic resin. Outer frame is made of 18/16- Swg MS Sheet and pipe Fume hood chamber is made of 18/16- Swg MS Sheet and pipe Sash with tempered glass is counter balanced for easy up down movement. 8" dia Flange is provided. Underneath cabinet structure is made of 1mm thick Prime quality cold rolled MS Sheet Fixtures for water / air supply in fume hood (As per requirement) Fluorescent light Switches for light, blower and 4 electric sockets (15-Amp) 240 VAC/50-60Hz electric supply Epoxy Coated Exhaust Product Finish	48"x30"x84"	imported





Ref.ACPL/VAL/2510322-GER/LHR.

M/s. Liven Pharmaceuticals (Pvt.) Ltd.

3.11.20	Analytical Lab	Hot Plate with magnetic stirrer LED display of temperature and speed factor	Hot plate size: 6.5 inch Temperature range: ambient +5°C to 250°C Variable magnetic stirrer speed: 25rpm to 1300rpm Operating volts: 220 vat	Local Made
3.11.21	Analytical Lab	Melting point apparatus Large LCD display, Temperature range: ambient to 350°C Resolution: 1/0.1°C Freeze the reading Cooling facility to become ready quickly for next test Operating volts: 220 volts		Pakistan
3.11.22	Analytical Lab	Water bath 6 Holes Operating volts: 220 v Temperature range: ambient +5°C to 105°C Operating volts: 220 volts		China
3.11.23	Analytical Lab	Stop watches		Switzerland
3.11.24	Analytical Lab	Polari meter Large multifunctional LCD Angular scale: -45° to +45° Least count: 0.01 Light source: Sodium D light Operating volts: 220 volts		China
3.11.25	Instrument Lab	Refractometer Digital display RI range: 1.3000 - 1.7000±0.0002 Brix: 0 - 95% Temperature display 0 - 50°C		China
3.11.26	Instrument Lab	Ultra sonic water bath Lid interior Dimension: 240 x 100mm with timer 0- 15 minute Heating capacity 2.7 liter Operating volts: 220 volts		imported
3.11.27	Analytical Lab	Leakage test apparatus Suitable for Leak test of blister Alu Alu and Alu PVC Tube Plastic Aluminum Sachet Non Destructive Test Short Time Test 1 test / Minutes		Curio





Ref. ACPL/VAL/2510322-GER/LHR.

M/s. Liven Pharmaceuticals (Pvt.) Ltd.

3.11.28	Microbiology Lab	Microscope Magnification 1600 With 2 W/P eye pieces 10 into 4 objective 10,40,100 Mechanical stage and condenser Variable halogen light Operating volts: 220 volts		China
3.11.29	Microbiology Lab	Air particle counter LCD display 4 channels		Germany
3.11.30	Microbiology Lab	Colonies counter Digital counter Magnification and light with wooling grid		Germany
3.11.31	Microbiology Lab	Cool incubator LCD digital display Temperature range: ambient to 70°C Operating volts: 220 volts	200 liter	England imported
3.11.32	Microbiology Lab	Cool incubator LCD digital display Temperature range: ambient to 70°C Operating volts: 220 volts	200 liter	England imported
3.11.33	Microbiology Lab	Autoclave: Whole body inner and outer by stainless steel. Hand wheel type of quick-open door structure. Door safety locks system. Automatically shut off with beep reminding after sterilization. With two stainless steel sterilizing baskets. Operating volts: 220 volts		China
3.11.34	Microbiology Lab	Filtration assembly Consist of cup, holder, flask		China
3.11.35	Microbiology Lab	Vacuum Pump	Maximum Power: 60W, Maximum current: 0.3A Maximum vacuum : 680 mmHg Maximum flow rate: 20Liter/minute Operating volts: 220 volts	U.S.A
3.11.36	Sterile Lab	Laminar Flow Hood Main body epoxy coated Working are non-magnetic Stainless steel 304. HEPA filter protective Decorative down flow grill 3.0 Micron efficiency 99.97% Origin Europe Differential Pressure meter, hours meter Ultra violet light, flourescent light Up/down sliding glass for observation Protection.	24"×48"	Curio





Ref.ACPL/VAL/2510322-GER/LHR.

M/s. Liven Pharmaceuticals (Pvt.) Ltd.

3.11.37	Analytical Lab	Volumetric flask 25ml Volumetric flask 50ml Volumetric flask 100ml Volumetric flask 200ml Volumetric flask 250ml Volumetric flask 500ml Volumetric flask 1000ml Glass Beaker 100ml Glass Beaker 250ml Glass Beaker 500ml Glass Beaker 1000ml Measuring cylinder 10ml Measuring cylinder 50ml Measuring cylinder 100ml Measuring cylinder 500ml Measuring cylinder 1000ml Measuring pipette 1ml Measuring pipette 2ml Measuring pipette 5ml Measuring pipette 10ml Measuring pipette 25ml Bulb pipette 1ml Bulb pipette 2ml Bulb pipette 5ml Bulb pipette 10ml Burette 50ml China petri dish Sintered glass filter Glass plates 90mm		
3.12.0	Packing Material & Store			
3.12.1	Quarantine Store	Goods Racks Liquid Quarantine	Height 10 Feet Depth 3 Feet Shelves 3 Gauge 12 500 Kg Per Shelf	Bari Engineering
3.12.2	Finished Goods Store	8 Racks	Height 12 Feet Depth 3 Feet Shelves 3 Gauge 12 500 Kg Per Shelf	Bari Engineering
3.12.3	Packing Material Store	6 Racks	Height 12 Feet Depth 3 Feet Shelves 3 Gauge 12 500 Kg Per Shelf	Bari Engineering
3.12.4	Raw Material Store	3 Racks	Height 12 Feet Depth 3 Feet Shelves 3 Gauge 12 500 Kg Per Shelf	Bari Engineering





Ref.ACPL/VAL/2510322-GER/LHR.

M/s. Liven Pharmaceuticals (Pvt.) Ltd.

3.13.0	Others			
3.13.1	Power	Power Transformer	200 KVA	Pell
3.13.2	Power	Power Generator	175 KVA	CAT
3.13.3	Power	Power Delivery Panel Lighting	60 KVA	Areeba Ltd
3.13.4	Power	Power Delivery Panel Lighting	2 60 KVA	Areeba Ltd
3.13.5	Power	Power Delivery Panel FF	100 KVA	Areeba Ltd
3.13.6	Power	Power Delivery Panel GF	100 KVA	Areeba Ltd
3.13.7	Power	Power Delivery Panel Machines	100 KVA	Areeba Ltd
3.13.8	Power	Power Delivery Panel Machines 2	200 KVA	Areeba Ltd
3.13.9	Power	Power Delivery Panel Outside	100 KVA	Areeba Ltd
3.13.10	Power	Power Delivery Panel HVAC	200 KVA	Areeba Ltd
3.13.11	Power	Power LT Panel	400 KVA	Areeba Ltd
3.13.12	Power	Power Factor Invertor	250 KVR	Areeba Ltd
3.13.13	Engineering	Lath Machine	1	England
3.13.14	Engineering	Drill	1	England
3.13.15	Engineering	Grinder	1	England
3.13.16	Engineering	Welding Plant		China
3.13.17	Overall	Steam Generator	500 KG	Germany
3.13.18	Overall	Air Compressor	7 cm3	China
3.13.19	Overall	Power Generator Perkin	65 kVA	England
3.13.20	General Tablet	Electric kettle for paste All contact parts 316-L 3 phase DC current	250 Kg	Local
3.13.21	RM Transfer	Transfer Window Complete SS 304 with UV light Magnetic control Switch	24*24	China
3.13.22	RM Transfer	Transfer Window Complete SS 304 with UV light Magnetic control Switch	24*24	China
3.13.23	RM Transfer	Transfer Window Complete SS 304 with UV light Magnetic control Switch	24*24	China
3.13.24	RM Transfer	Transfer Window Complete SS 304 with UV light Magnetic control Switch	24*24	China
3.13.25	RM Transfer	Transfer Window Complete SS 304 with UV light Magnetic control Switch	24*24	China
3.13.26	RM Transfer	Transfer Window Complete SS 304 with UV light With HEPA Box 18*18 0.5 HP Blower Magnetic control Switch	24*24	China
3.13.27	RM Transfer	Transfer Window Complete SS 304 with UV light With HEPA Box 18*18 0.5 HP Blower Magnetic control Switch	24*24	China



Ref.ACPL/VAL/2510322-GER/LHR.

M/s. Liven Pharmaceuticals (Pvt.) Ltd.

3.13.28	Dispensing Room	Dispensing Booth Complete SS 304 body inside out HEPA Filter with 0.5 HP blower Silicon Air Curtains UV light at Dispensing	4'3"7	Local
3.13.29	Sampling Room	Sampling Booth Complete SS 304 body inside out HEPA Filter with 0.5 HP blower Silicon Air Curtains UV light at Sampling	4'3"7	Local
3.13.30	Sampling Room	Sampling Booth Complete SS 304 body inside out HEPA Filter with 0.5 HP blower Silicon Air Curtains UV light at Sampling	4'3"8	Local
3.13.31	Visual Inspection Room	Optical Checking Apparatus SS made Optical Inspection Table Manual Detection of Fiber and Black Particle	7'3	Local
3.13.32	Visual Inspection Room	Optical Checking Apparatus SS made Optical Inspection Table Manual Detection of Fiber and Black Particle	7'4	Local





Ref.ACPL/VAL/2510322-GER/LHR.

M/s. Liven Pharmaceuticals (Pvt.) Ltd.

Machinery Valuation Summary:

Index No.	Description of Machinery	Current Assessed Value (Rs.)
3.1.0	General Tablet	125,000,000
3.2.0	General Capsules	
3.3.0	General Sachet	
3.4.0	General Inject Ampoule	
3.5.0	General Inject Vials	
3.6.0	Psychotropic Inject Ampoule	
3.7.0	Water Treatment	4,000,000
3.8.0	Packing Section	8,000,000
3.9.0	General Inject Solution Preparation	45,000,000
3.10.0	HVAC 132 ton	60,000,000
3.11.0	Laboratory	110,000,000
3.12.0	Packing Material & Store	9,500,000
3.13.0	Other	6,000,000
3.14.0	General Tablet	5,000,000
	Total Assessed Value of Machinery	372,500,000





Ref.ACPL/VAL/2510322-GER/LHR.

M/s. Liven Pharmaceuticals (Pvt.) Ltd.

4.0 Furniture & Fixture:

Index No.	Furniture & Fixture	Description	Current Assessed Value (Rs.)
4.1	Office Furniture	Executive Tables, Executive Chairs, Leather Sofas, Visitor Chairs, Staff Chairs, Reception Counter, Office Tables, Office Chairs, Office Work Station, Conference Table Split Air Conditions Air Curtains, Computer Systems, Scanners and Printers, Pharma Books	4,999,740
Current Assessed Value of Furniture & Fixture			4,999,740

5.0 Vehicles:

Index No.	Description of Vehicles	Current Assessed Value (Rs.)
5.1	1 No. Toyota Altis Car	11,000,000
5.2	2 Nos. Wagon R Car	
5.3	1 No. FAW XPV Van	
5.4	1 No. Mehran	
Current Assessed Value of Vehicles		11,000,000





Ref.ACPL/VAL/2510322-GER/LHR.

M/s. Liven Pharmaceuticals (Pvt.) Ltd.

VALUATION SUMMARY

Index No.	Description	Current Assessed Value (Rs.)
1.0	Land	105,750,000
2.0	Buildings & Civil Works	243,349,475
3.0	Plant & Machinery	372,500,000
4.0	Furniture & Fixture	4,999,740
5.0	Vehicles	11,000,000
	Total Assessed Value	737,599,215





Ref.ACPL/VAL/2510322-GER/LHR.

M/s. Liven Pharmaceuticals (Pvt.) Ltd.

PHOTOGRAPHS

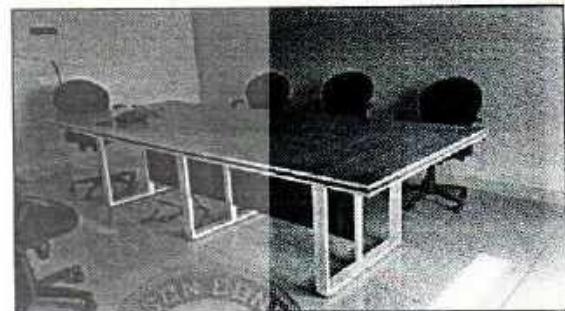
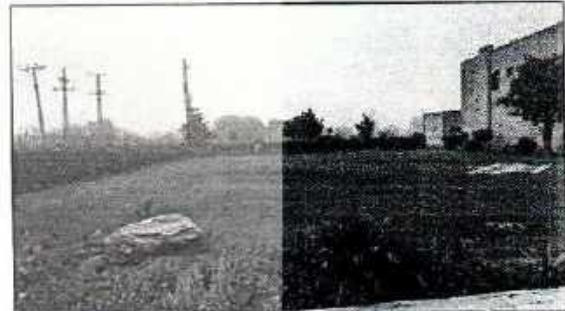
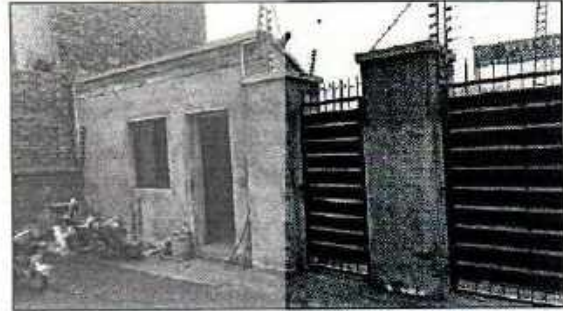
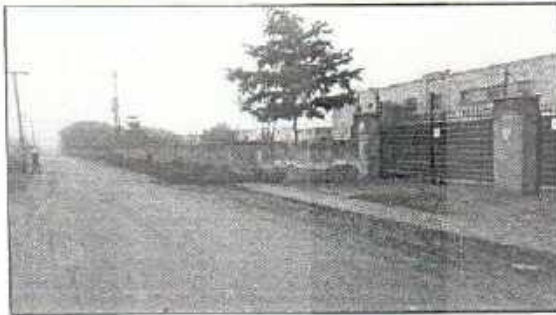



Ref.ACPL/VAL/2510322-GER/LHR.

M/s. Liven Pharmaceuticals (Pvt.) Ltd.





Ref.ACPL/VAL/2510322-GER/LHR.

M/s. Liven Pharmaceuticals (Pvt.) Ltd.

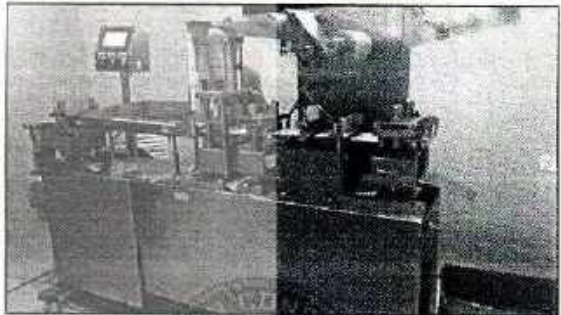
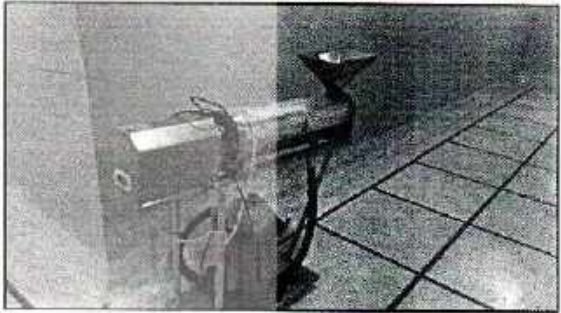
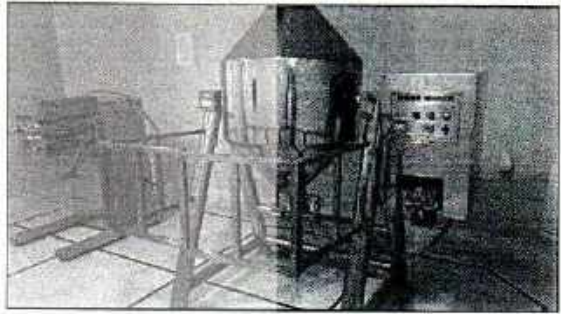
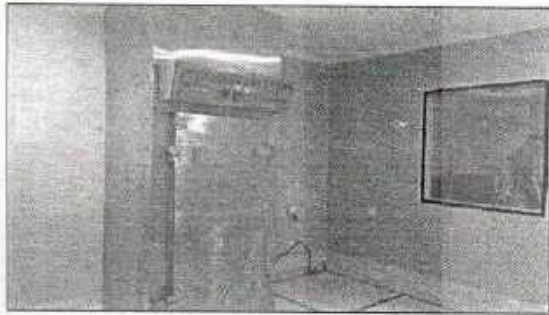
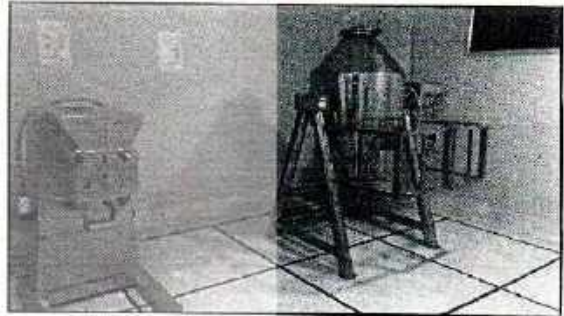



Ref.ACPL/VAL/2510322-GER/LHR.

M/s. Liven Pharmaceuticals (Pvt.) Ltd.

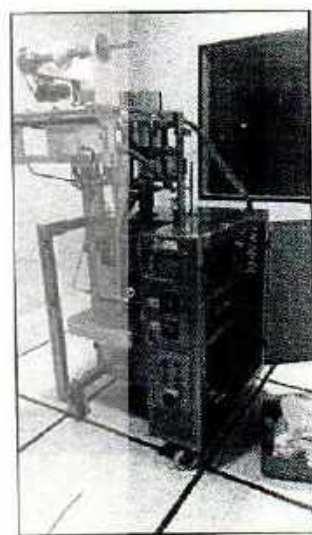
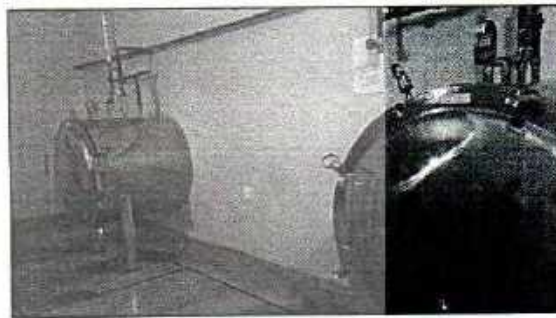



Ref.ACPL/VAL/2510322-GER/LHR.

M/s. Liven Pharmaceuticals (Pvt.) Ltd.

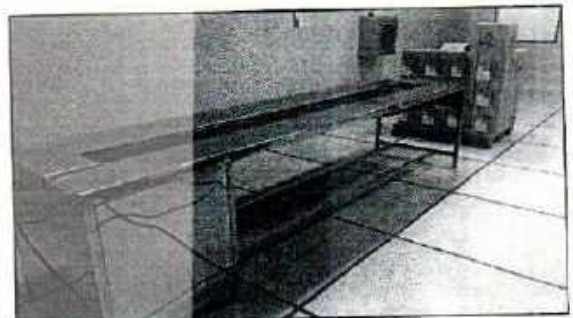
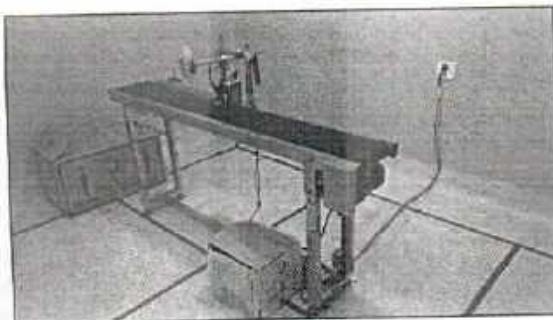
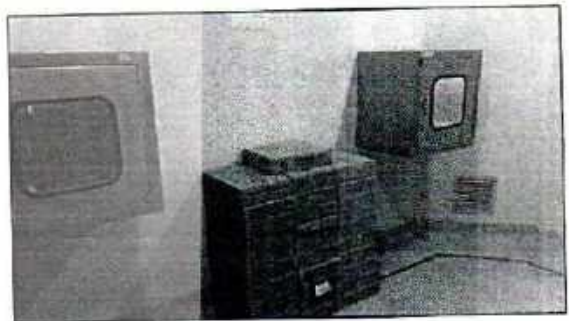
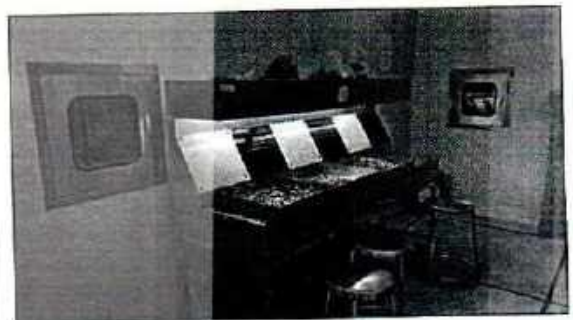



Ref.ACPL/VAL/2510322-GER/LHR.

M/s. Liven Pharmaceuticals (Pvt.) Ltd.

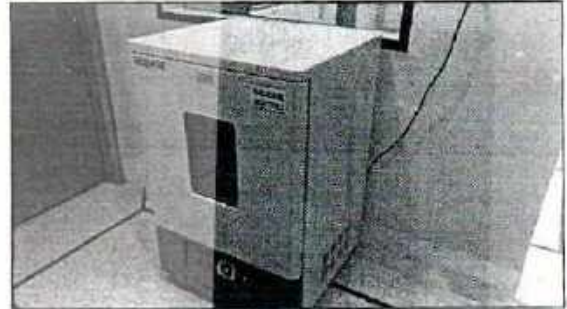



Ref. ACPL/VAL/2510322-GER/LHR.

M/s. Liven Pharmaceuticals (Pvt.) Ltd.

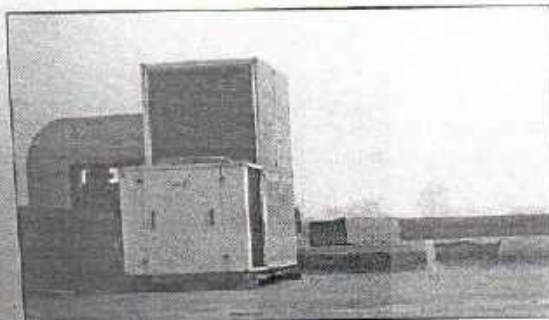
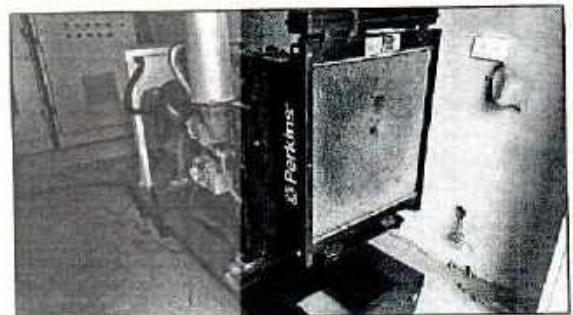
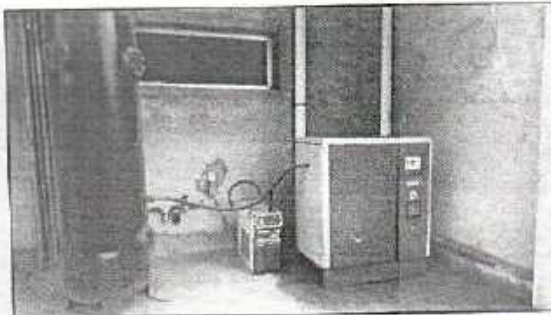
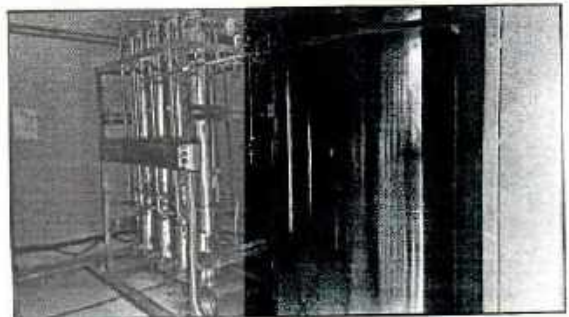
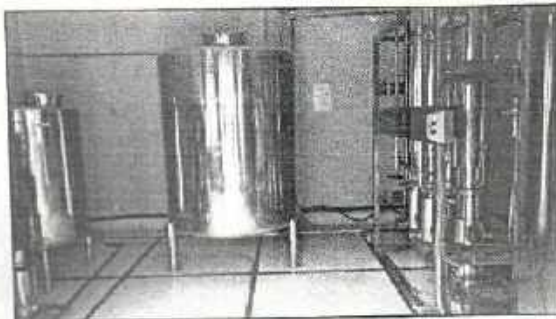
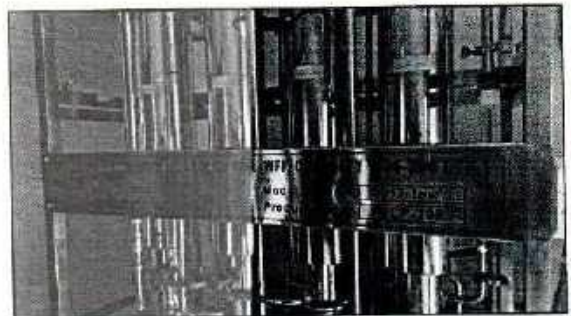
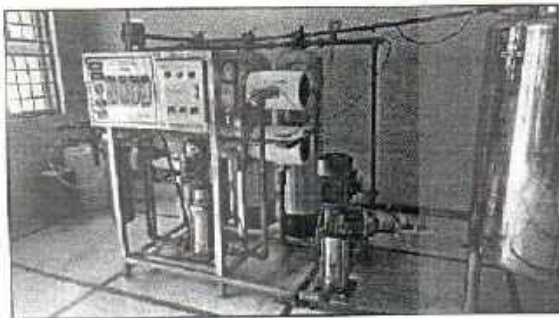



Ref.ACPL/VAL/2510322-GER/LHR.

M/s. Liven Pharmaceuticals (Pvt.) Ltd.

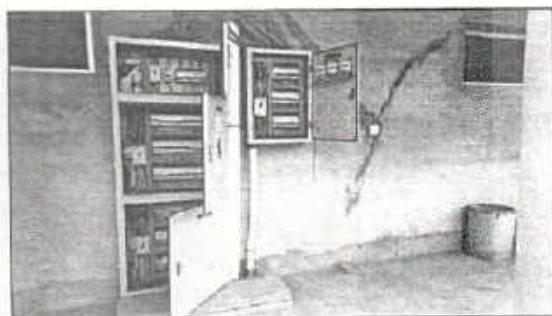
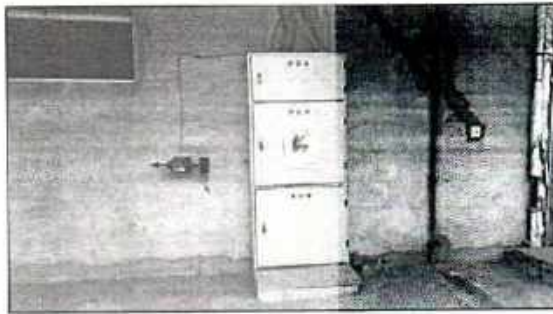

Latest List of Majority Shareholders of the Company

Name of Shareholder	No. of Shares Held
Mr. Amin A. Hashwani	2,001,305
Mr. Nizam A. Hashwani	1,972,300
Mr. Abdullah Hashwani	2,242,879
Mrs. Sultana Hashwani	245,430
Mrs. Shahrina A. Hashwani	244,000
Mrs. Sherzad Zahir Rahmatoola	246,430
Ms. Imara Hashwani	33,500
Ms. Hasnat Hashwani	7,000
	4,991,539
TOTAL	6,992,844

IN THE SINDH HIGH COURT AT KARACHI

JCM. No. 11 /2022

15/2022

1. M/s. Liven Pharmaceuticals (Pvt.) Limited
Incorporated under the laws of Pakistan
Having its registered office at
138 E, Sukh Chyan Garden, Canal Road,
Lahore, Punjab.

.....Petitioner No.1

2. M/s. Landmark Spinning Industries Limited
Incorporated under the laws of Pakistan
Having its registered office at 1st Floor,
Cotton Exchange Building I.I. Chundrigar
Road, Karachi

.....Petitioner No.2

JOINT PETITION BY THE PETITIONERS UNDER SECTIONS 279 TO
283 AND 285 OF THE COMPANIES ACT, 2017 READ WITH SRO
NO. 344(I)/2017 DATED 24.08.2017 AND ALL OTHER ENABLING
PROVISIONS OF LAWS FOR SANCTION OF THE SCHEME OF
ARRANGEMENT



103

IN THE HIGH COURT OF SINDH AT KARACHI

J. C. M. No. 11 of 2022

Date

Order with signature of judge

1. For orders on CMA No. 1246/2022 (Urgency, if granted)
2. For orders on CMA No. 1247/2022 (Exemption):
3. For orders on CMA No. 1248/2022 [U/S 279-283 of the Companies Act]
4. For orders on Main Petition:

20.05.2022

Syed Shariyar Raza Zaidi, advocate for the petitioners
 and / or S. Ammar Athar Saeed and Hamna Faruqi advocates

1. Urgency granted.
2. Exemption is granted subject to all just exceptions.

3. The petitioners viz. Liven Pharmaceuticals (Pvt.) Limited (petitioner No.1) and Landmark Spinning Industries Limited (petitioner No.2) have filed the present petition under Sections 279 to 283 and 285 of The Companies Act 2017 ('the Act'), as amended by the Companies (Amendment) Ordinance, 2020, seeking the sanction of this Court for the Scheme of Arrangement ('the Scheme') (page 241) proposed and approved by their respective Boards of Directors. The Scheme, *inter alia*, provides the proposed amalgamation / merger of petitioner No.1 with and into petitioner No.2 in exchange of issuance of ordinary shares of petitioner No.2 to the shareholders of petitioner No.1. In this background, the petitioners have prayed, *inter alia*, that the Scheme be sanctioned by this Court so as to make it binding on the petitioners and their respective members and creditors. Further consequential relief under Sections 282(3)(a), 282(3)(b), 282(3)(c), 282(3)(d) and 282(3)(f) of the Act has also been prayed for by the petitioners. It is stated in the petition that the respective boards of Directors of the petitioners have duly approved the Scheme by way of resolutions dated 13.04.2022 (pages 225 and 231), and the Scheme is now required to be approved by the members and creditors of petitioner No.1 and the members of petitioner No.2. Through this application, the petitioners have prayed that an order be passed under Sections 279 to 283 of the Act read with Rules 55, 56 and 58 of The Companies (Court) Rules, 1997, and Rules 953, 954 and 956 of The Sindh Chief Court Rules (O.S.) for convening separate meetings of the members and creditors of petitioner No.1 and the members of petitioner No.2 and the persons named in the application be appointed as the Chairmen of the said meetings. The application, being formal in nature, is

RUPEES



4. Let the advertisement of the main petition be published in the official gazette and newspapers and be also affixed on the Court notice board as provided in the Act, The Sindh Chief Court Rules (O.S.) and The Companies (S.S.) Rules 1997 Also issue notice to SECP with direction to submit comments before the next date of hearing



SGC Nadeem Akhbar
JUG

THE HIGH COURT OF SINDH, KARACHI
CERTIFIED TO BE TRUE COPY

(Signature)
(MUHAMMAD SARFARAZ)
J/C ASSISTANT REGISTRAR (COPYING)

COPY APPLIED FOR ON _____ *21/12/22*

FEES ESTIMATED ON _____ *451/00*

ESTIMATED FEES DEPOSITED ON _____

COPY MADE READY/CERTIFIED ON _____

STAMP SUPPLIED ON _____

COPY DELIVERED ON _____

URGENT/NORMAL FEES: PAGE: _____

COPYING FEES: PAGE: _____

COMPARING FEES: PAGE: _____ *3-4*

TOTAL: RS: *13/-*

COMPARING BY
OFFICE ASSOCIATE

(Signature)
(MUHAMMAD SARFARAZ)
J/C ASSISTANT REGISTRAR (COPYING)